

PARENT PARCEL: 16-00-093-000-003

CHILD PARCEL: 16-00-093-000-004, -005

STARTING POINT: CENTERLINE OF NEFF RD & O.L. 93

11-02976

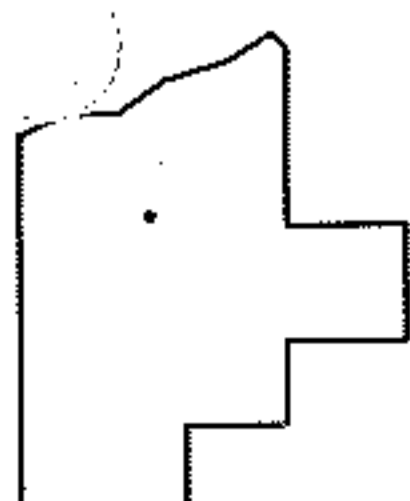
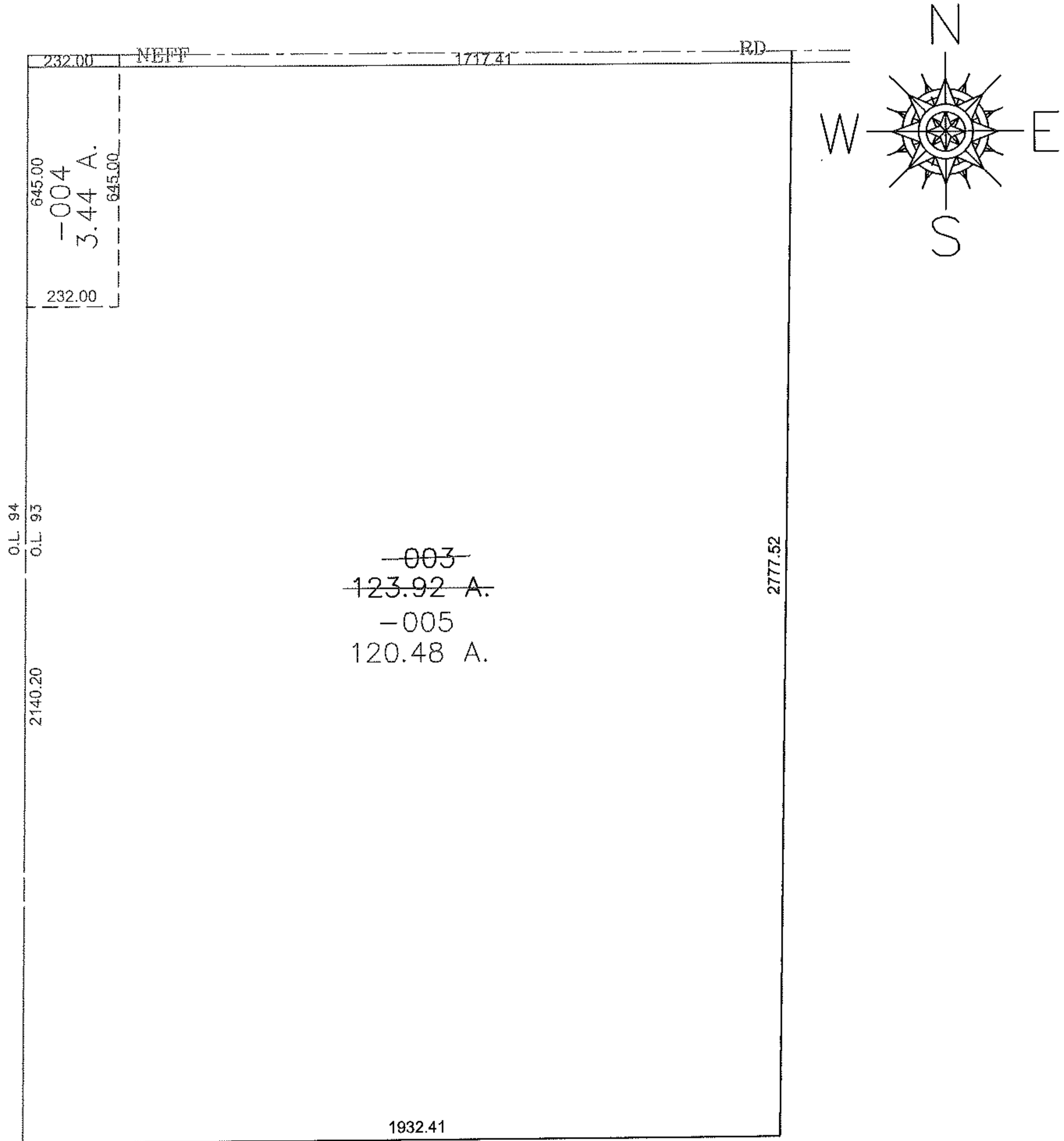

SPLITS/DEEDS PROCESSED

LORAIN COUNTY TAX MAP DEPARTMENT
226 MIDDLE AVE. ELYRIA, OHIO

SURVEYED BY: MICHAEL BRAMHALL

CLOSURE: 0.00 : 10,000

MAP PAGE(S): 16-H

APPROVED BY: JAH DATE: 12/7/2011

SCALE: 1"= 400 PRIOR INST.: 20100352107