

PARENT PARCEL: 18-00-021-109-011

CHILD PARCEL: \_\_\_\_\_

STARTING POINT: AT A MON BOX AT THE INTERSECTION OF C/L OF DEWOLF ST. AND C/L OF HALE ST.

**14-02970-D**

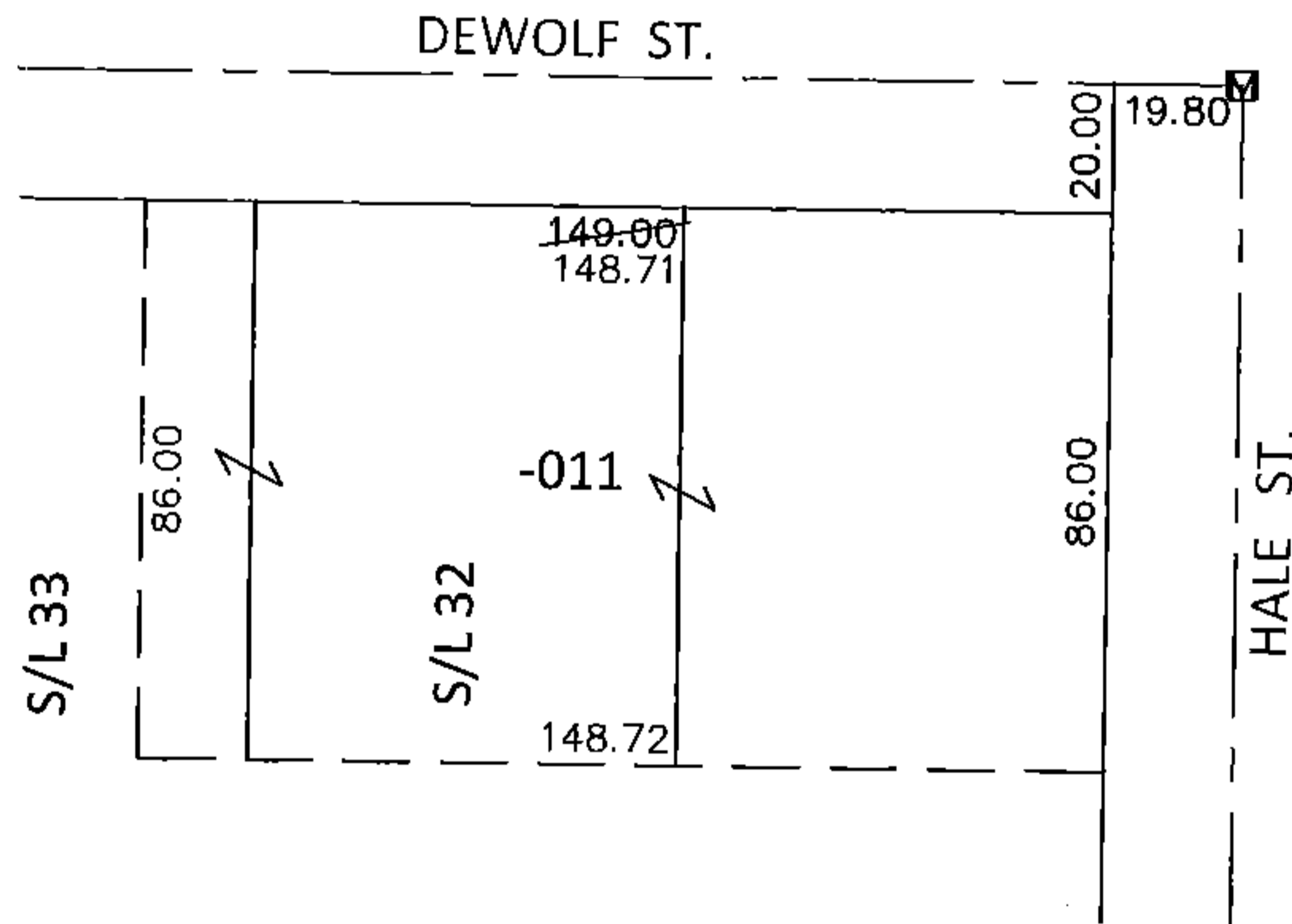
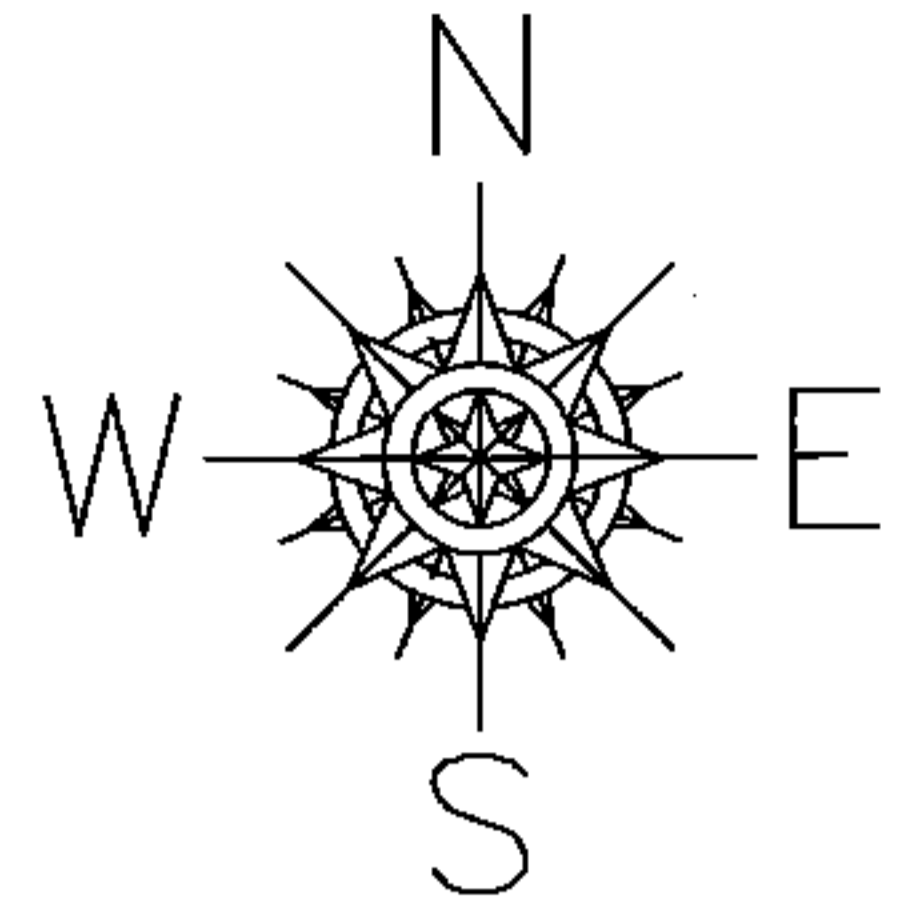

**FRONTAGE AND DEPTH CORRECTION**

18-00-021-109-011

86 X 148.72

~~85 X 149~~

PER SURVEY BY M.CAMILLY JR.

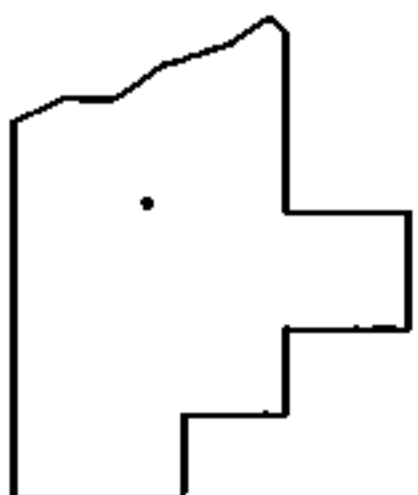

**SPLITS/DEEDS PROCESSED**

LORAIN COUNTY TAX MAP DEPARTMENT  
226 MIDDLE AVE. ELYRIA, OHIO

SURVEYED BY: MICHAEL A. CAMILLY JR.

CLOSURE: .00:10,000

MAP PAGE(S): 18-00-021-C

APPROVED BY: RRM DATE: 6-19-14

SCALE: 1"= 50' PRIOR INST.: 20140498028