

Raster

PARENT PARCEL: 14-00-085-000-043, -044

CHILD PARCEL: 14-00-085-000-057

STARTING POINT: CENTERLINE OF HALLAUER RD & ST RT 303

11-02968

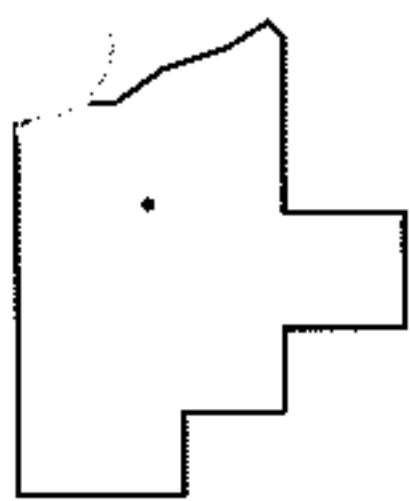
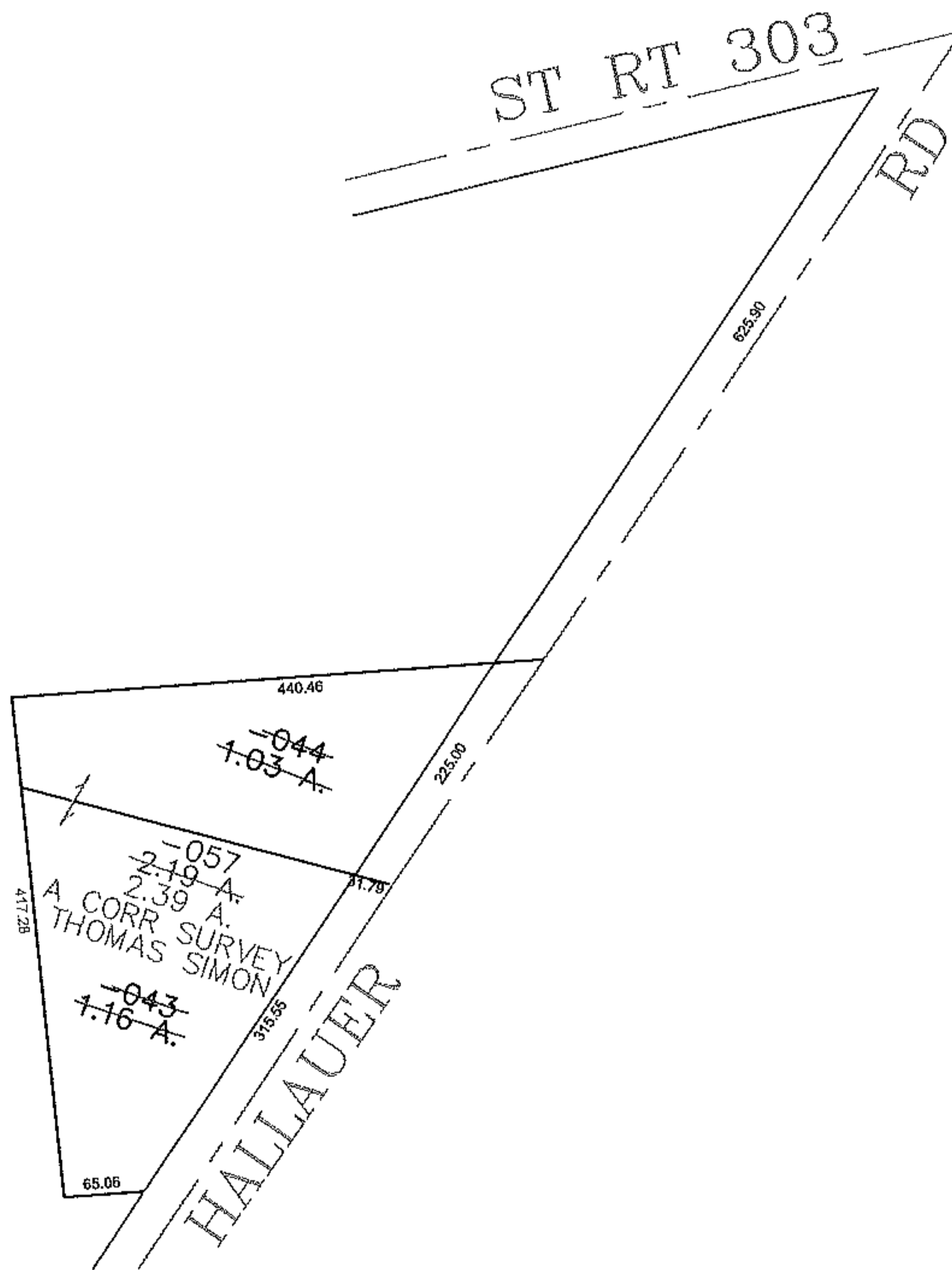
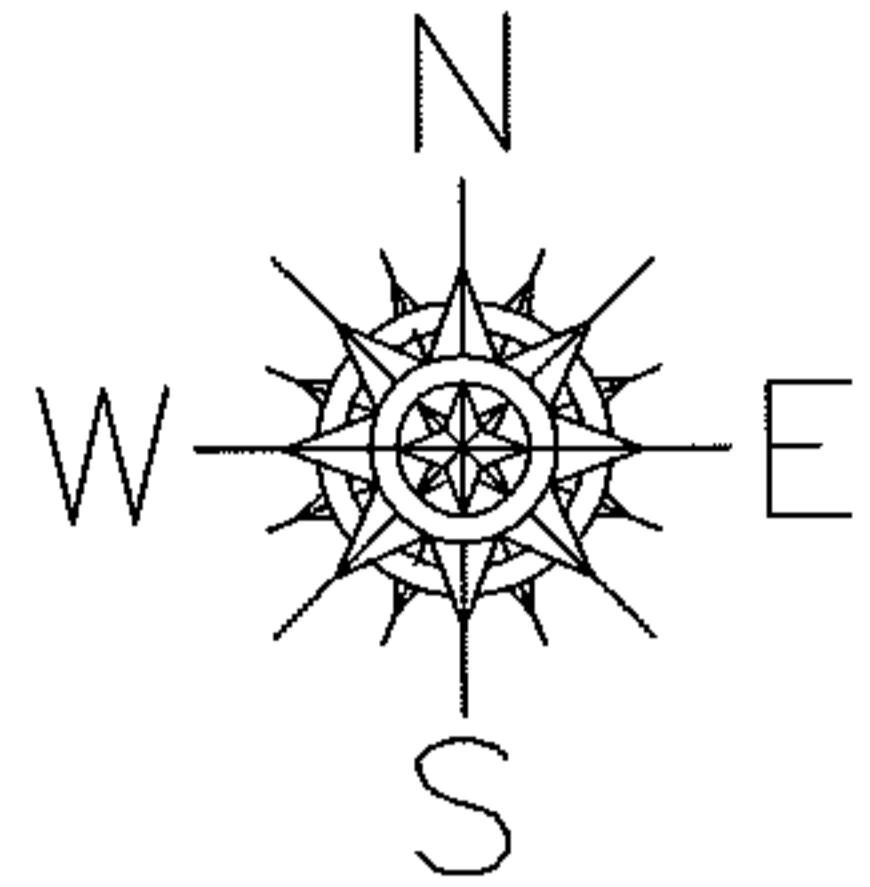

**SPLITS/DEEDS PROCESSED**  
 LORAIN COUNTY TAX MAP DEPARTMENT  
 226 MIDDLE AVE. ELYRIA, OHIO

SURVEYED BY: THOMAS SIMON  
 CLOSURE: 0.00 : 10,000  
 MAP PAGE(S): 14-G  
 APPROVED BY: JAH DATE: 11-16-2011  
 SCALE: 1" = 200' PRIOR INSTRUMENT: DV 1300/440