

*RASTER*

PARENT PARCEL: 18-00-031-000-051, -049  
CHILD PARCEL: 18-00-031-000-052, -053, -054  
STARTING POINT: CENTERLINE OF PECK-WADSWORTH RD & PITTS RD

11-02966

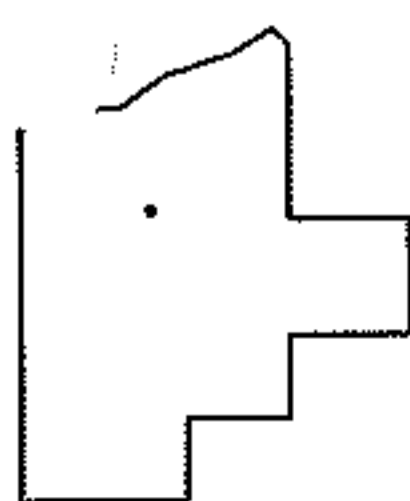
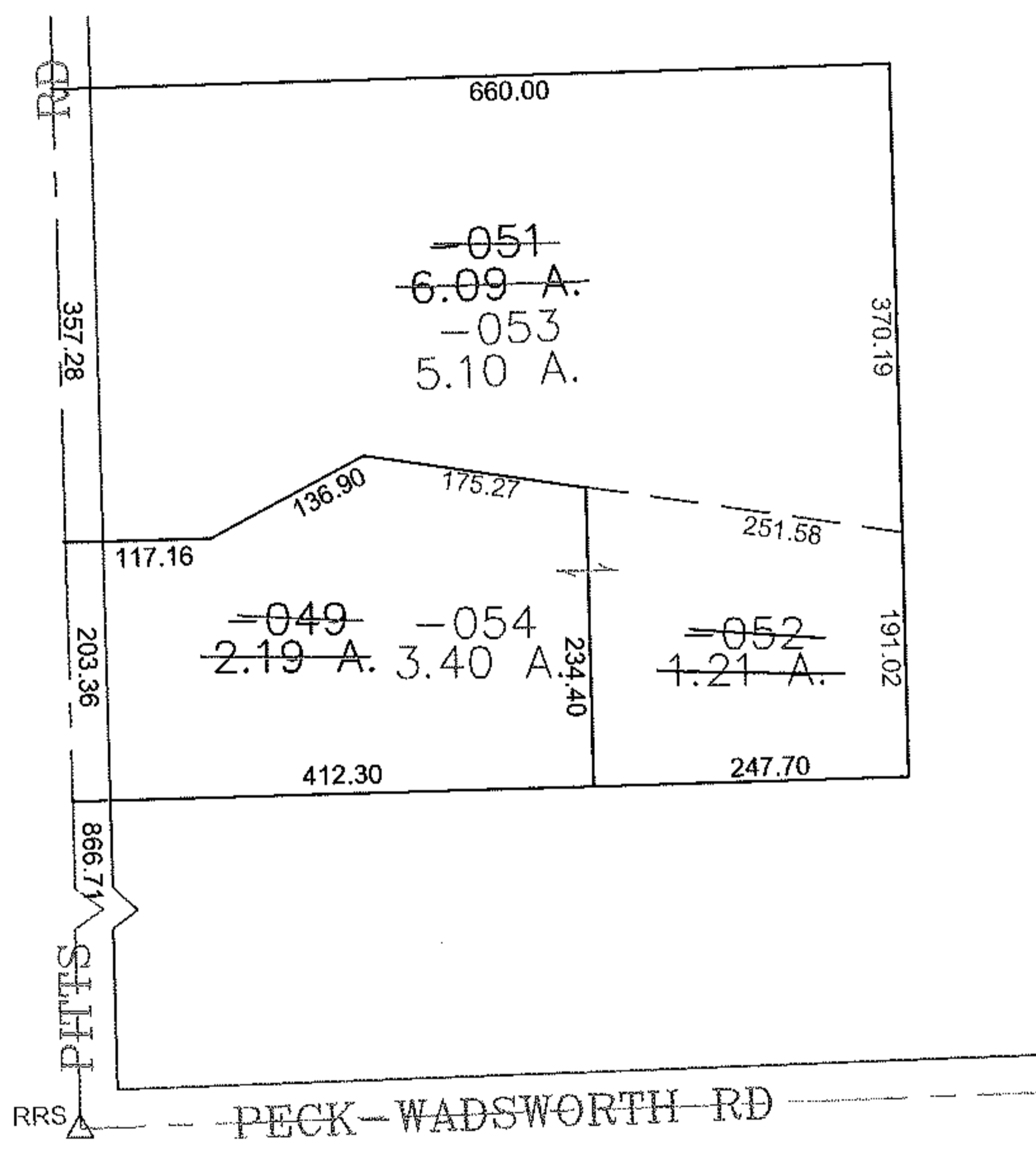
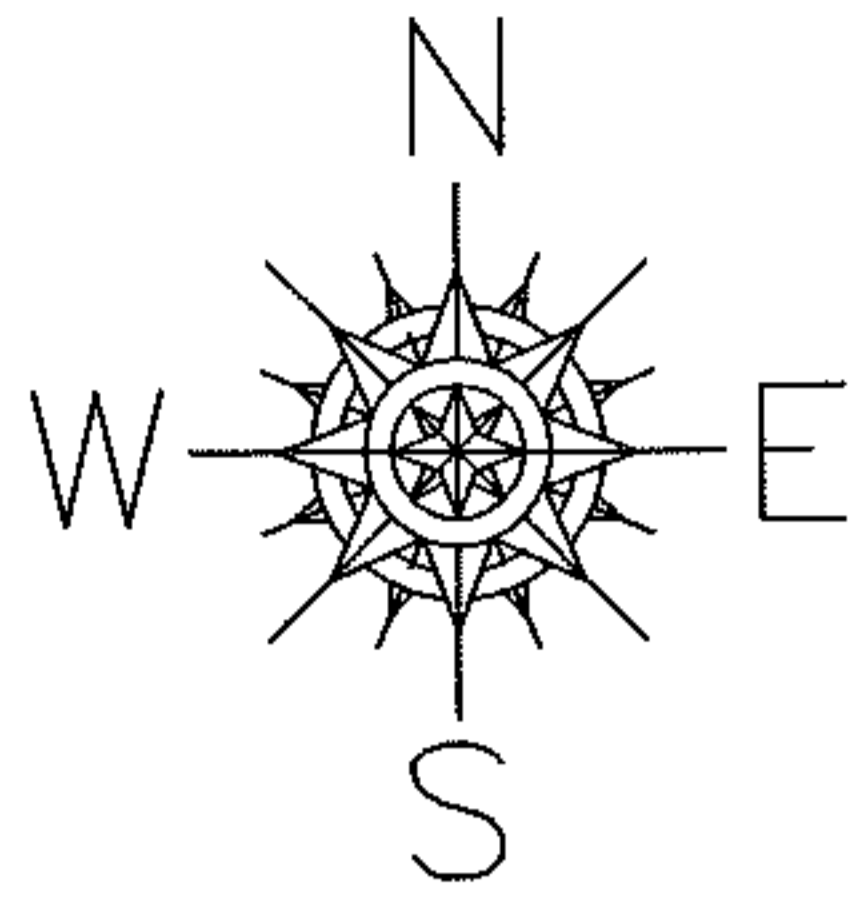

**SPLITS/DEEDS PROCESSED**  
LORAIN COUNTY TAX MAP DEPARTMENT  
226 MIDDLE AVE. ELYRIA, OHIO

SURVEYED BY: TREVOR BIXLER  
CLOSURE: 0.00 : 10.000  
MAP PAGE(S): 18-B  
APPROVED BY: JAH DATE: 11/15/2011  
SCALE: 1" = 200 PRIOR INSTRUMENT: 20100354144