

PARENT PARCEL: 11-00-026-000-003, -004

CHILD PARCEL: 11-00-026-000-049

STARTING POINT: CENTERLINE OF ISLAND RD & O.L. 26

11-02961

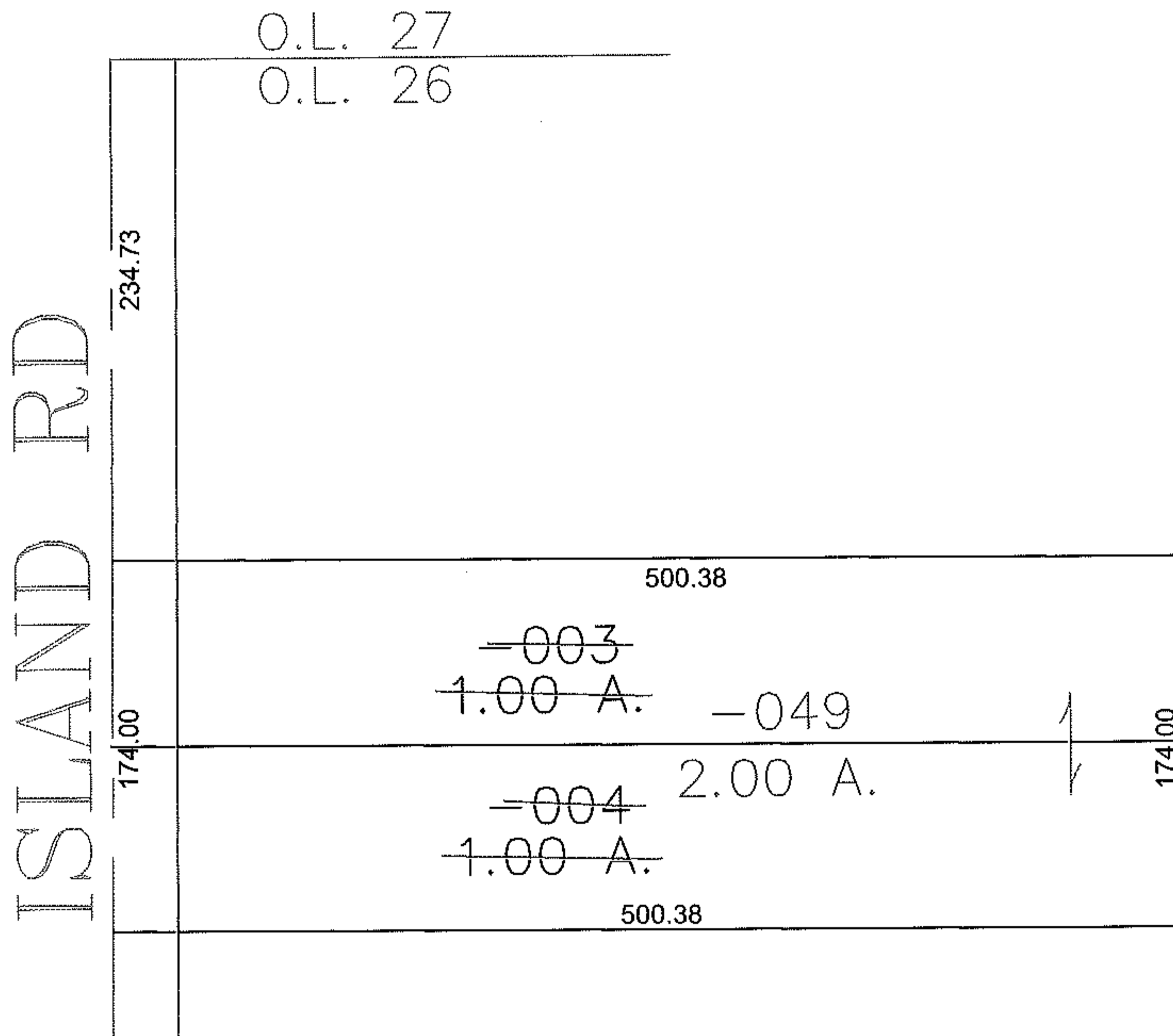
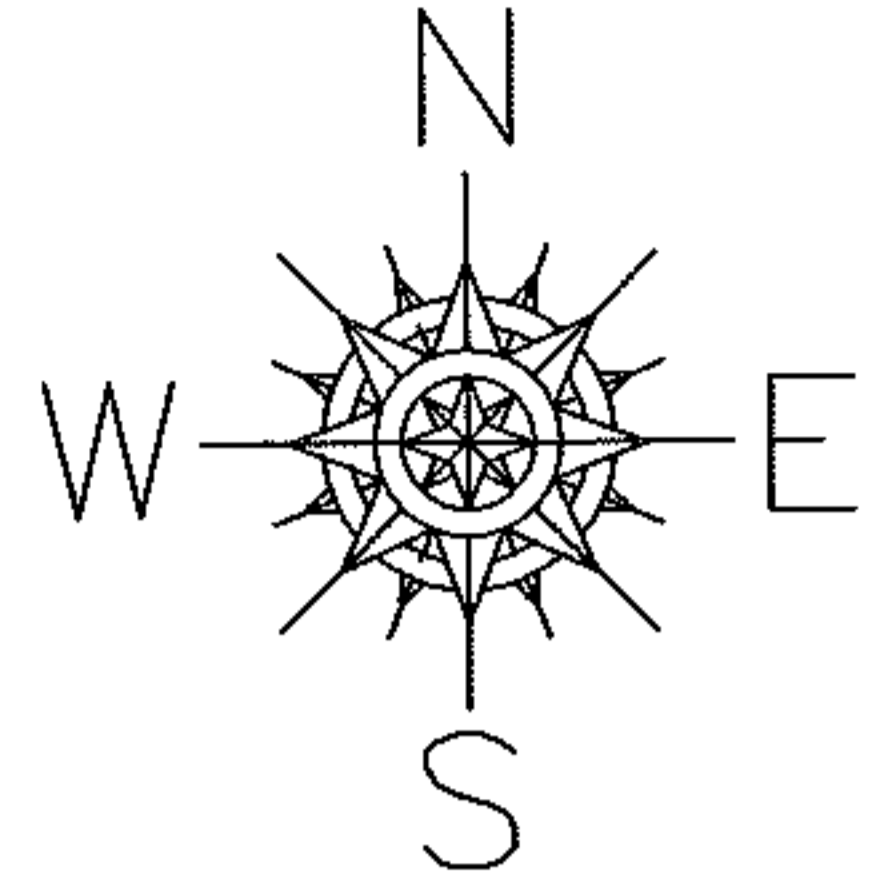

SPLITS/DEEDS PROCESSED

LORAIN COUNTY TAX MAP DEPARTMENT  
226 MIDDLE AVE. ELYRIA, OHIO

SURVEYED BY: RICHARD FREDRICKSON

CLOSURE: 0.00 : 10.000

MAP PAGE(S): 11-00-026-A

APPROVED BY: JAH DATE: 11-1-2011

SCALE: 1" = 100 PRIOR INSTRUMENT: 20110378178