

PARENT PARCEL: 05-00-063-103-025

CHILD PARCEL: _____

STARTING POINT: INTERSECTION OF C/L OF MIDDLE RIDGE RD. AND C/L OF OBERLIN RD.

14-02961-A

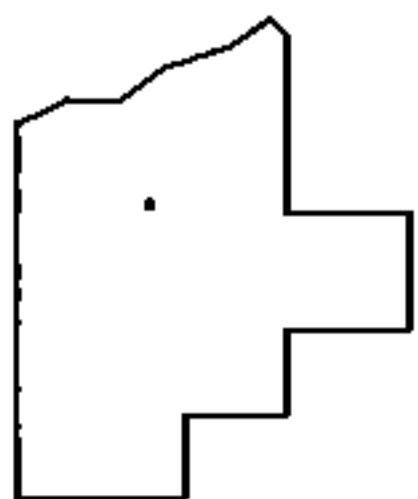
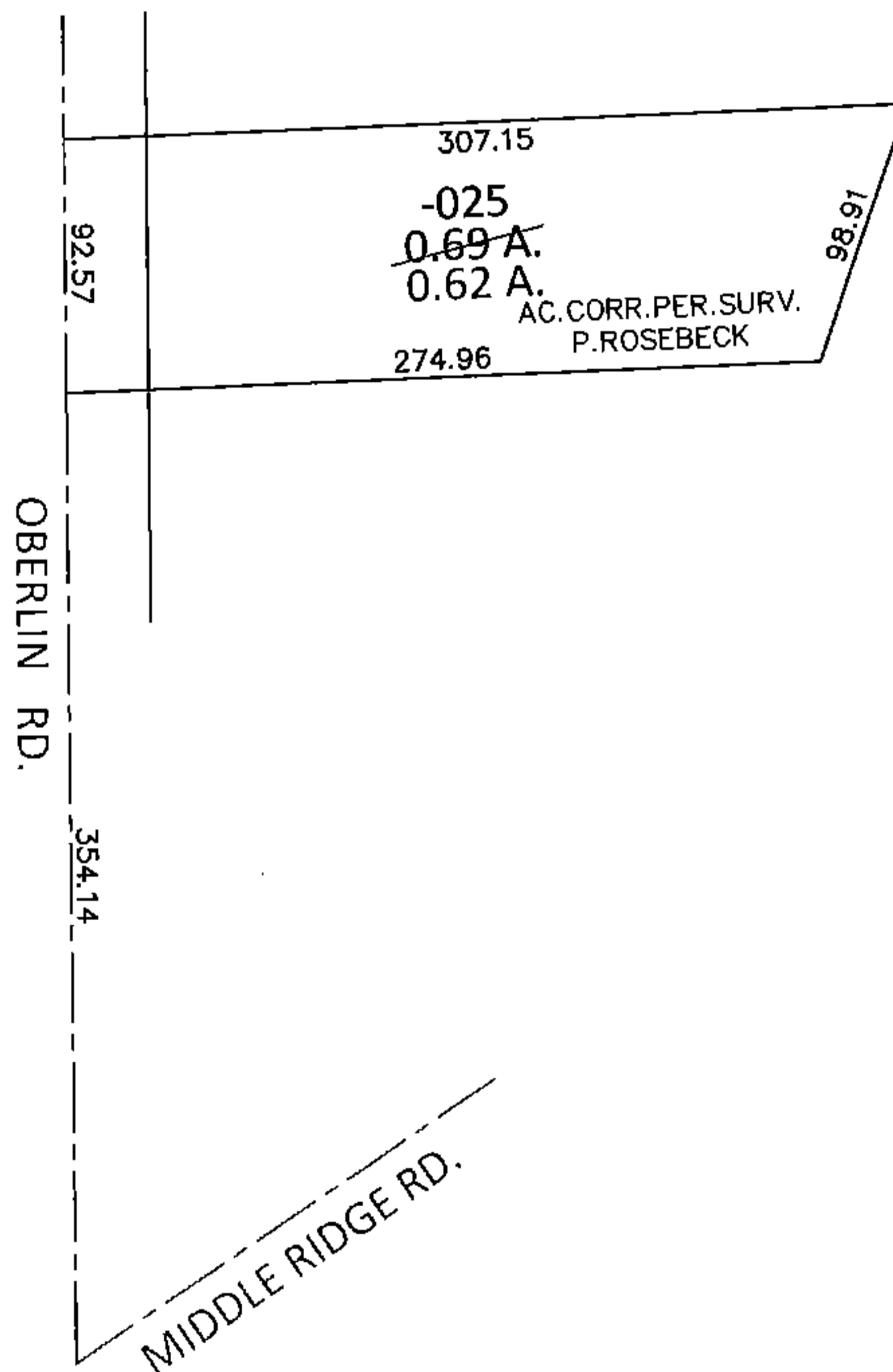
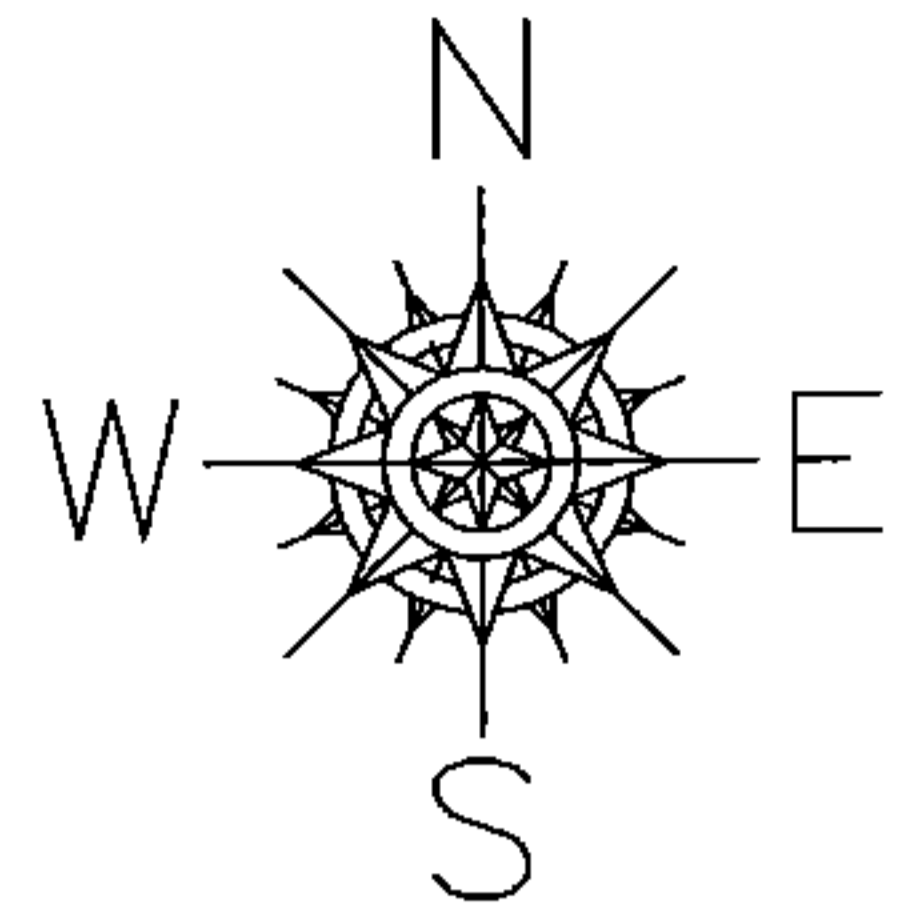

SPLITS/DEEDS PROCESSED

LORAIN COUNTY TAX MAP DEPARTMENT
226 MIDDLE AVE. ELYRIA, OHIO

SURVEYED BY: PHIL A. ROSEBECK

CLOSURE: .01:10,000

MAP PAGE(S): 5-00-063-B

APPROVED BY: RRM DATE: 6-12-14

SCALE: 1"= 100 PRIOR INST.: 20140507069