

PARENT PARCEL: 01-00-017-000-191

CHILD PARCEL: 01-00-017-000-260, -261

STARTING POINT: CENTERLINE OF WEST RIVER RD & O.L. 17

11-02959

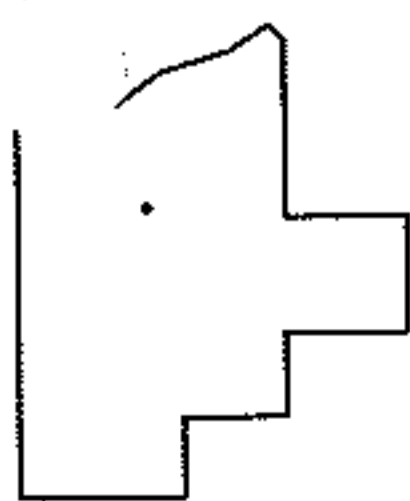
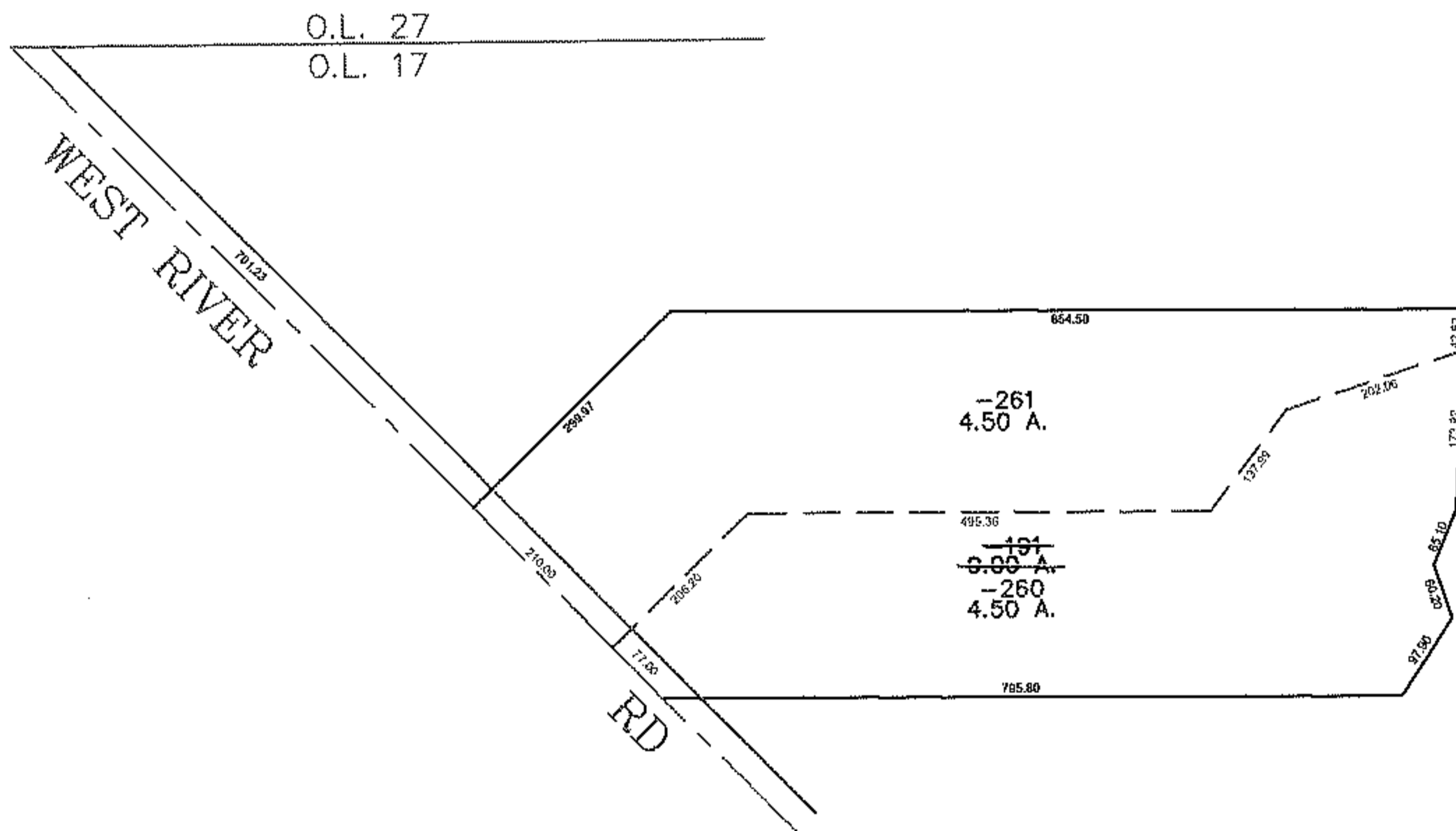
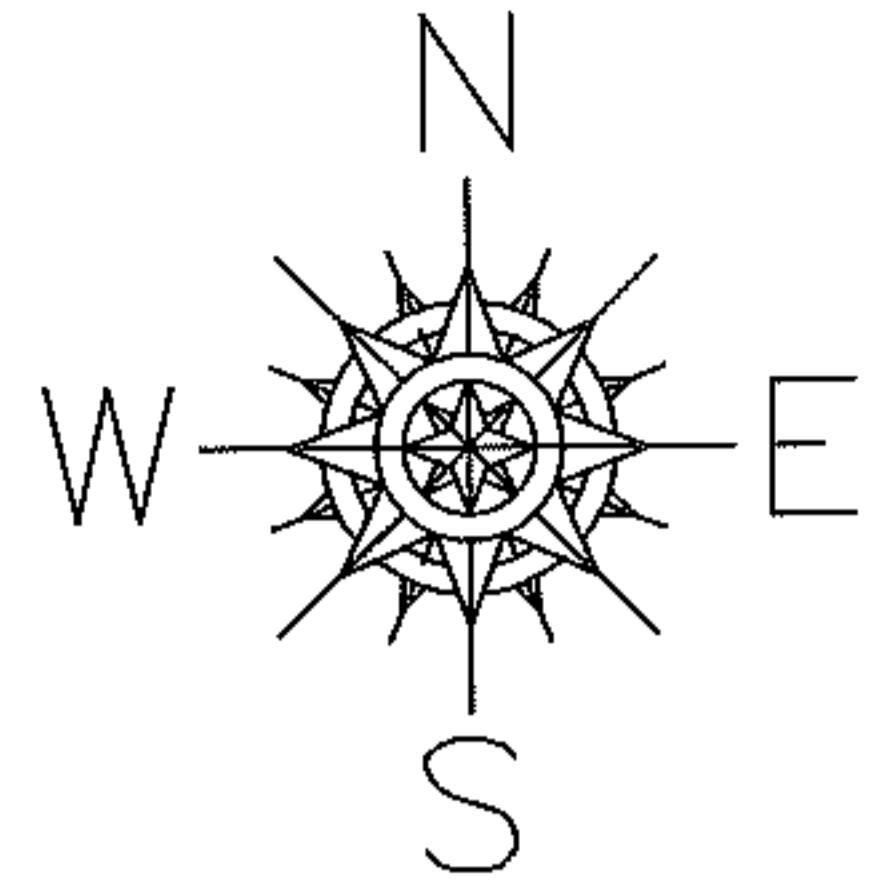

SPLITS/DEEDS PROCESSED
LORAIN COUNTY TAX MAP DEPARTMENT
226 MIDDLE AVE. ELYRIA, OHIO

SURVEYED BY: DALE HAYWOOD
CLOSURE: 0.00: 10,000
MAP PAGE(S): 01-00-017-A
APPROVED BY: JAH DATE: 10-31-2011
SCALE: 1" = 300 PRIOR INSTRUMENT: 19980531002