

RASTER

PARENT PARCEL: 04-00-012-102-037

CHILD PARCEL: 04-00-012-102-073, -074

STARTING POINT: CENTERLINE OF LONG RD & STONEY RIDGE RD

11-02958

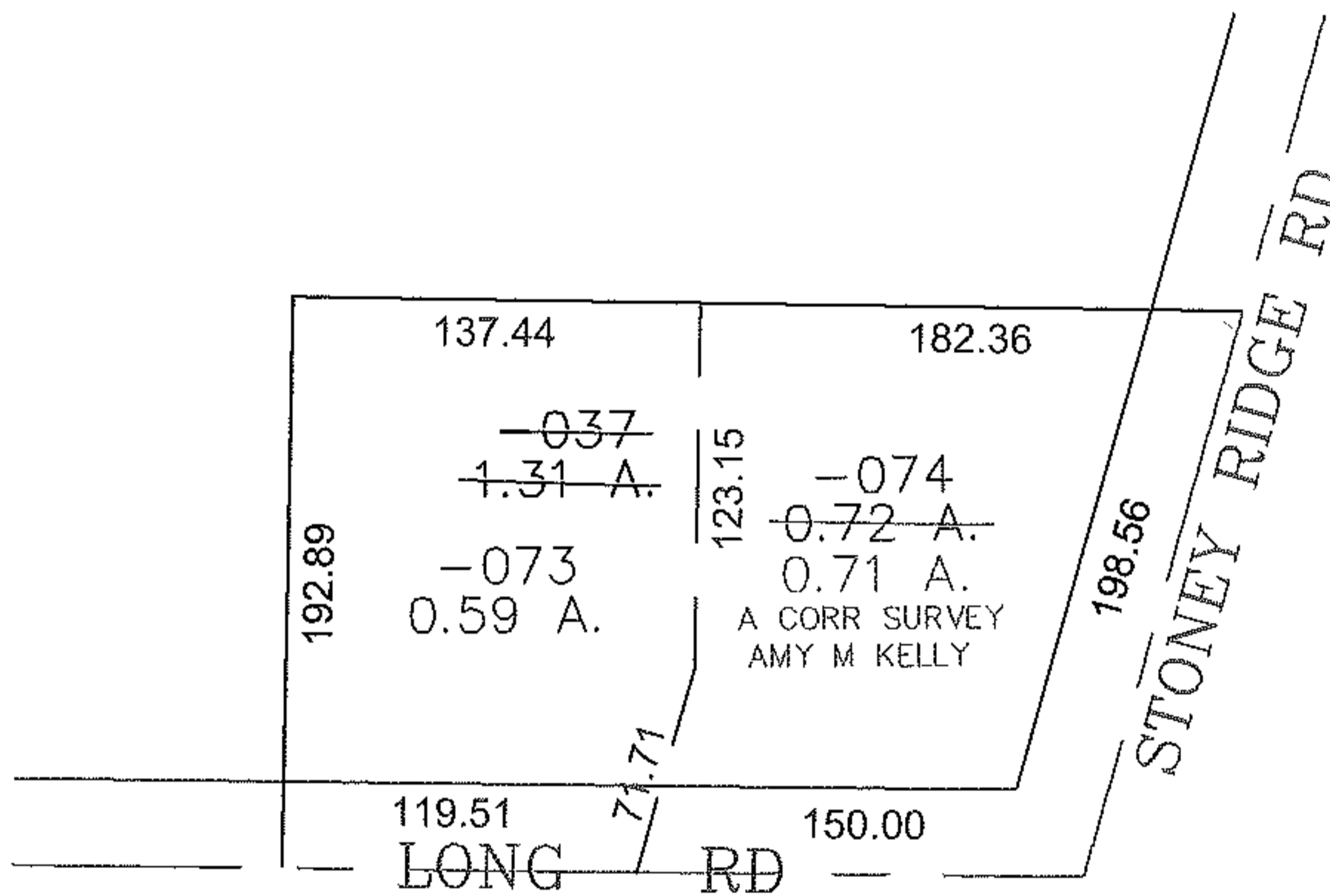
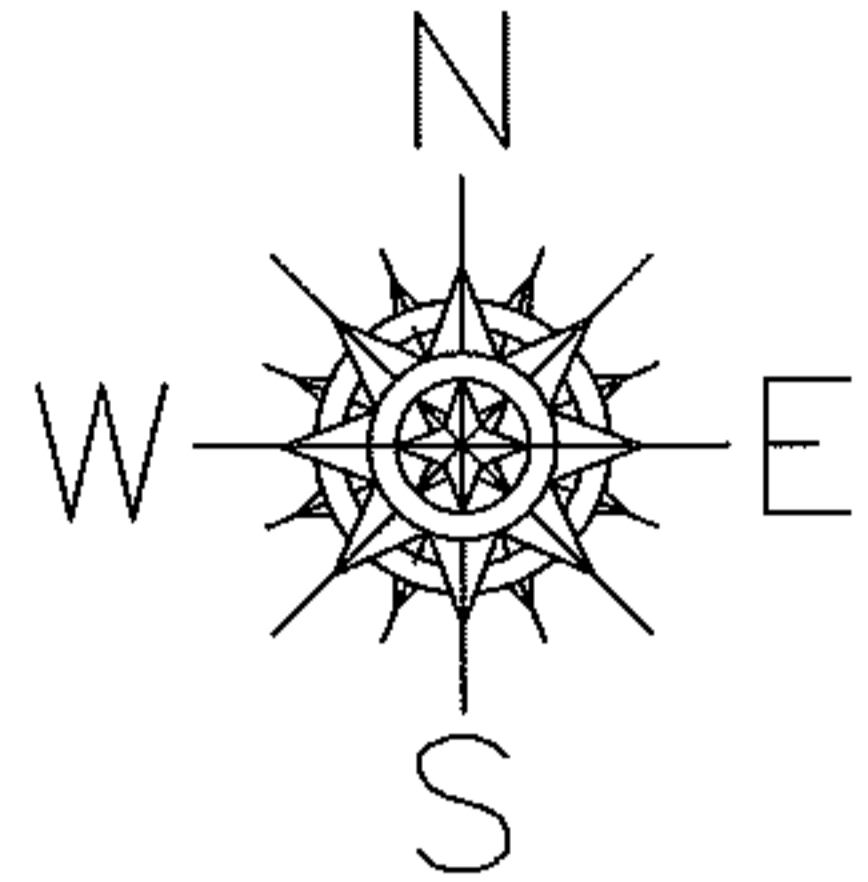

SPLITS/DEEDS PROCESSED

LORAIN COUNTY TAX MAP DEPARTMENT  
226 MIDDLE AVE. ELYRIA, OHIO

SURVEYED BY: AMT M KELLY

CLOSURE: 0.00 : 10,000

MAP PAGE(S): 04-00-012-B

APPROVED BY: JAH DATE: 10-31-2011

SCALE: 1" = 100 PRIOR INSTRUMENT: 2005079184