

RASTER

PARENT PARCEL: 03-00-091-101-011
CHILD PARCEL: 03-00-091-101-012 & 03-00-092-101-009
STARTING POINT: CL OF E. 28TH ST. & CL OF WOOD AVE.

11-02957

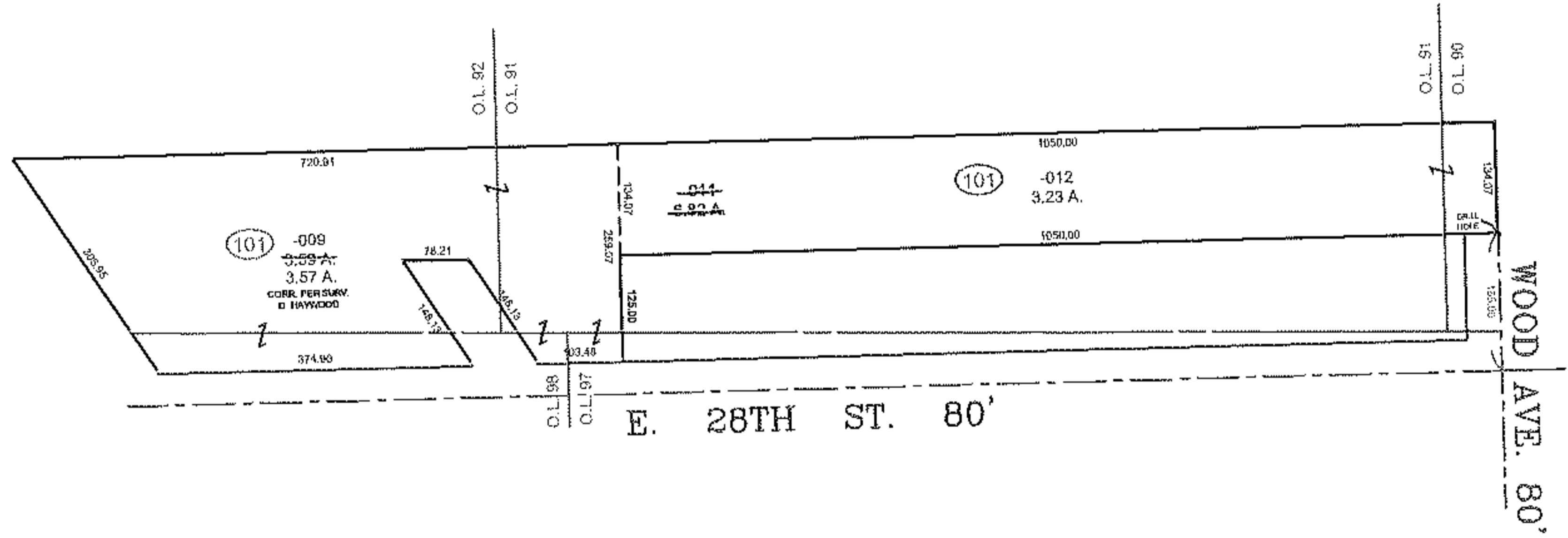
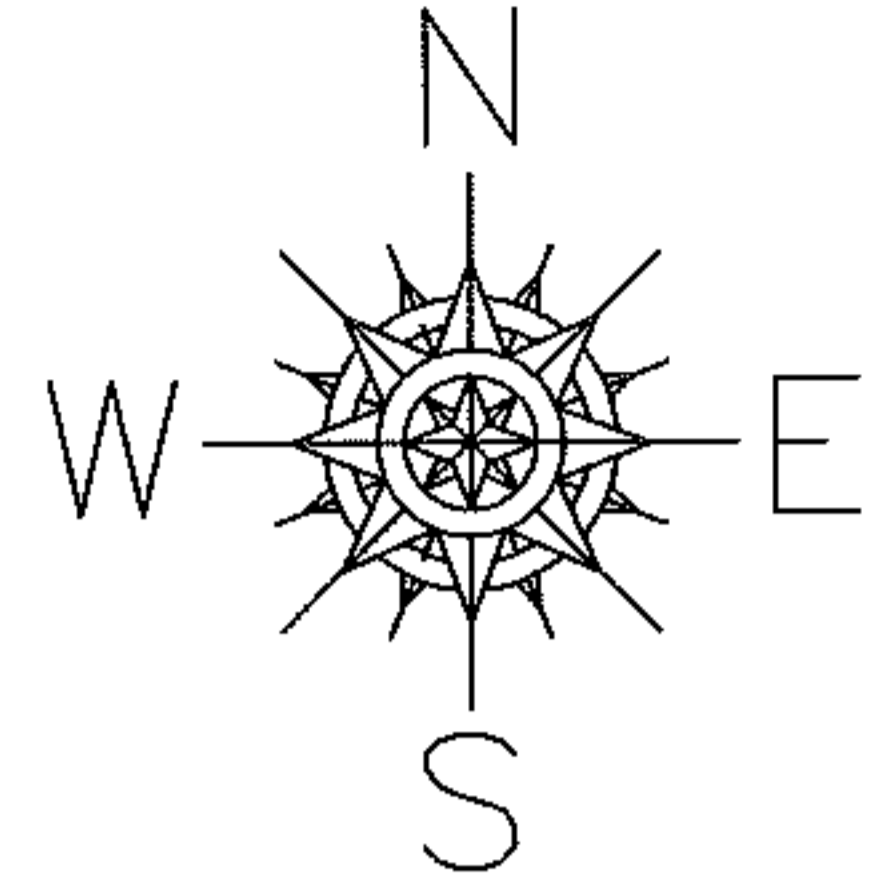

SPLITS/DEEDS PROCESSED
LORAIN COUNTY TAX MAP DEPARTMENT
226 MIDDLE AVE. ELYRIA, OHIO

SURVEYED BY: DALE R. HAYWOOD
CLOSURE: 0.01 : 10,000
MAP PAGE(S): 3-00-097-A 3-00-098-B
APPROVED BY: TJS DATE: 10/31/11
SCALE: 1" = 300 PRIOR INSTRUMENT: OR 446/688