

PARENT PARCEL: 07-00-026-102-002

CHILD PARCEL: _____

STARTING POINT: INTERSECTION OF C/L OF SUGAR RIDGE RD. AND WEST LINE OF O.L.26

14-02957-A

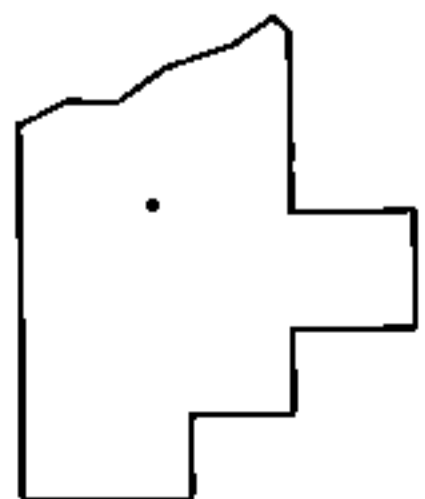
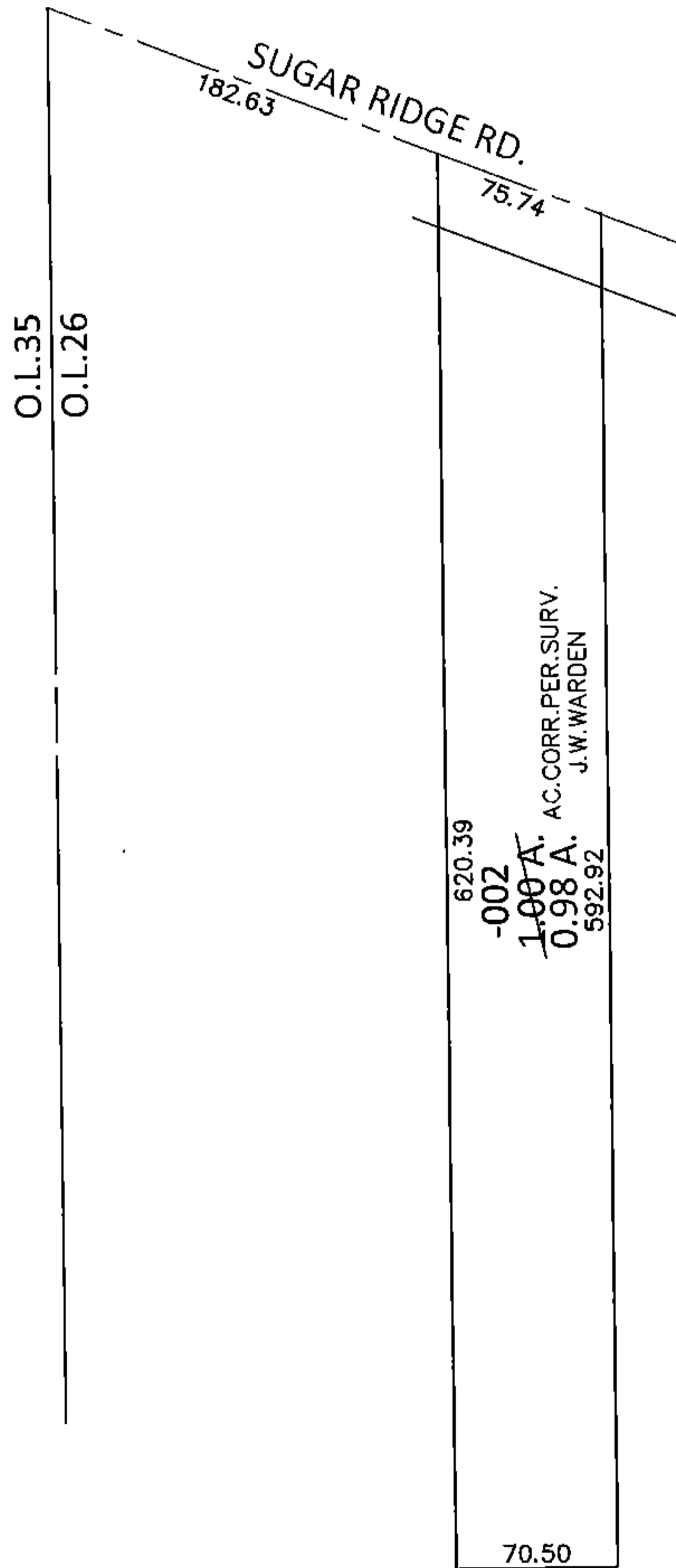
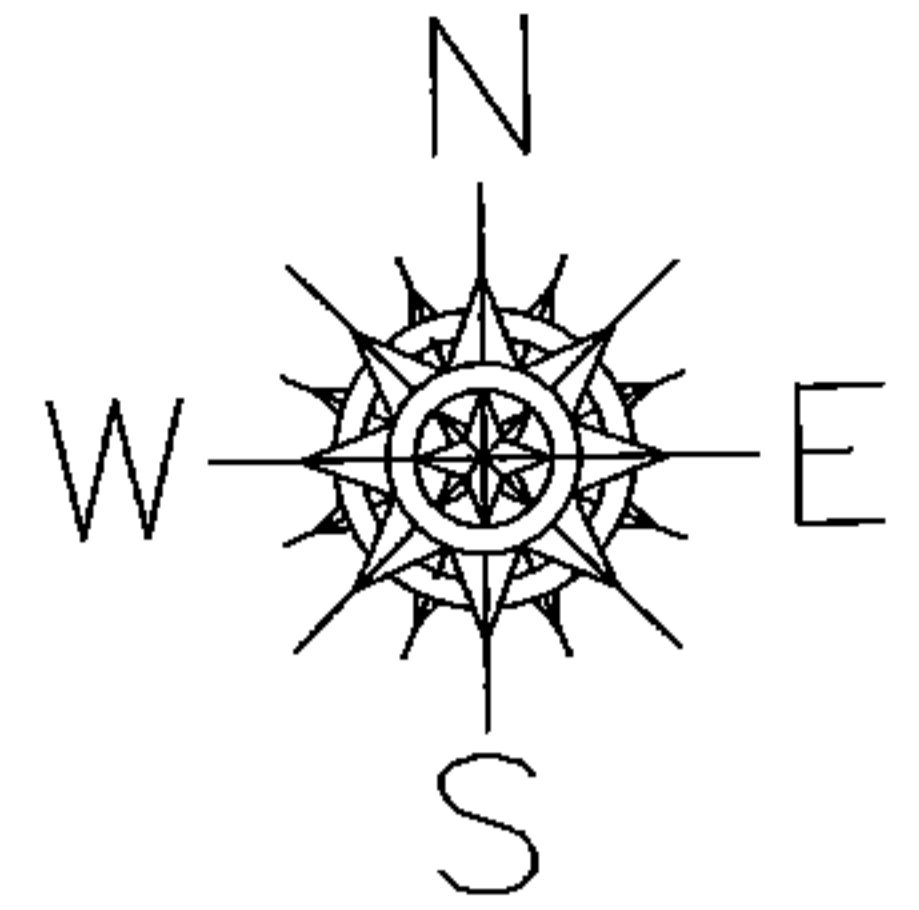

SPLITS/DEEDS PROCESSED

LORAIN COUNTY TAX MAP DEPARTMENT
226 MIDDLE AVE. ELYRIA, OHIO

SURVEYED BY: J.W.WARDEN

CLOSURE: .01:10,000

MAP PAGE(S): 7-00-026-A

APPROVED BY: RRM DATE: 6-9-14

SCALE: 1"= 100 PRIOR INST.: OR 238/52