

PARENT PARCEL: 21-03-000-000-110

CHILD PARCEL: 21-03-000-000-113 & -114

STARTING POINT: R.R.S., CL OF BAKER RD. & CL OF STEWART RD.

11-02956

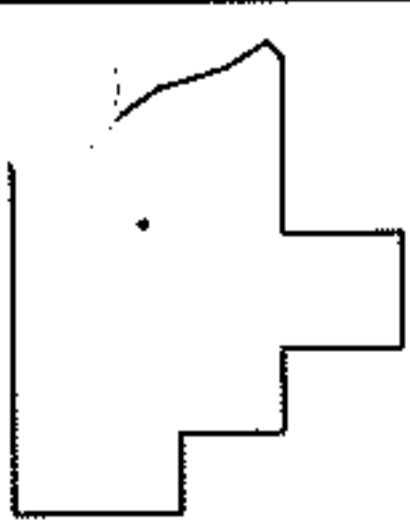
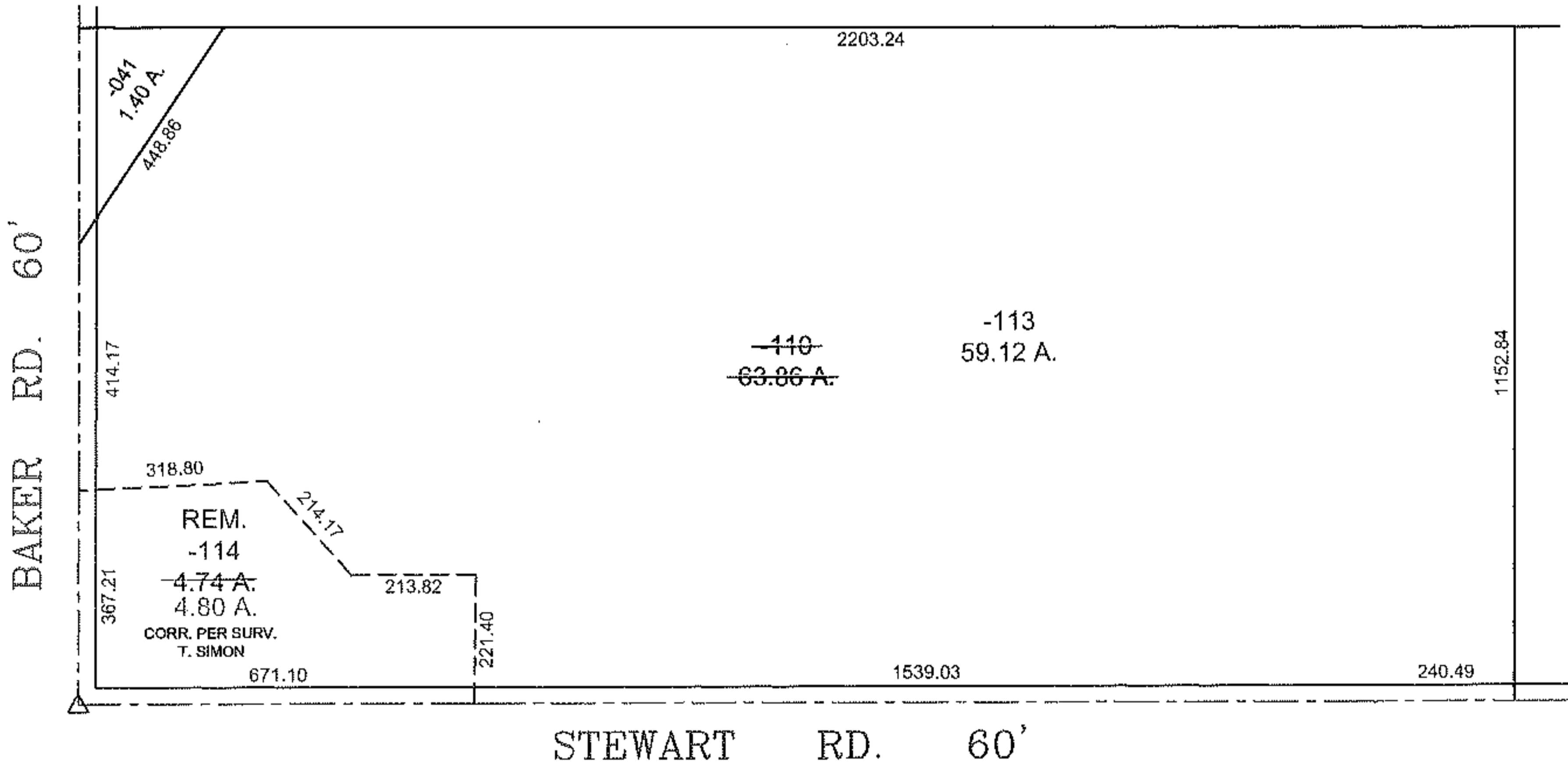
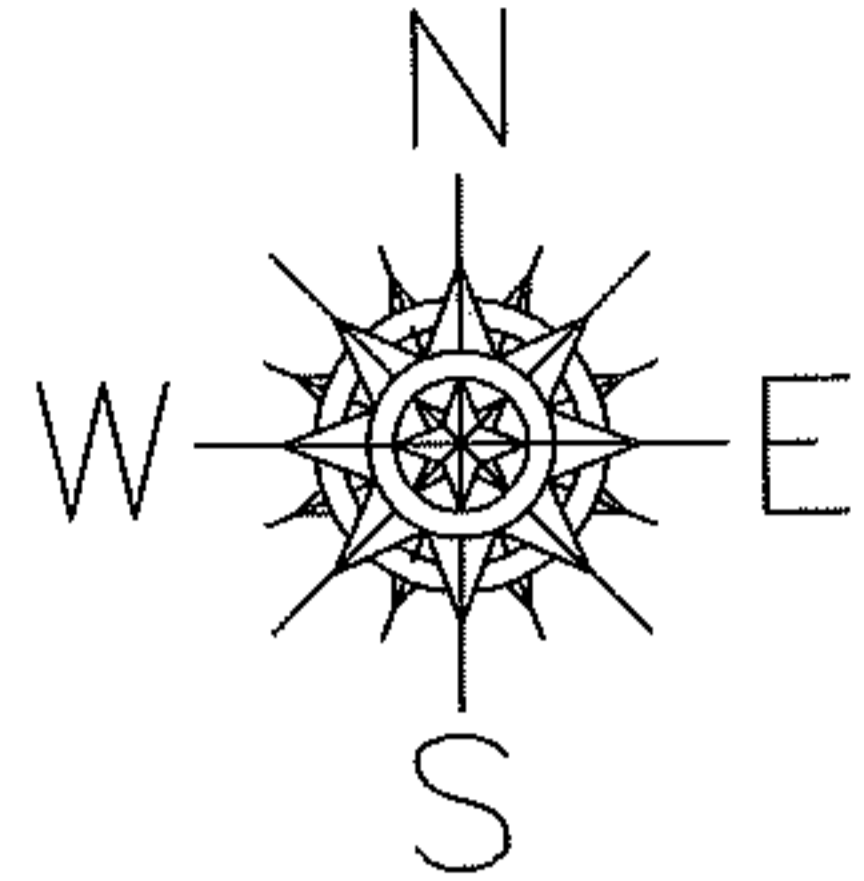

SPLITS/DEEDS PROCESSED

LORAIN COUNTY TAX MAP DEPARTMENT
226 MIDDLE AVE. ELYRIA, OHIO

SURVEYED BY: THOMAS A. SIMON

CLOSURE: 0.01 : 10,000

MAP PAGE(S): 21-E

APPROVED BY: TJS DATE: 10/27/11

SCALE: 1"= 400 PRIOR INST.: 20040981628