

RASTER

PARENT PARCEL: 04-00-028-101-079

CHILD PARCEL: 04-00-028-101-101 THRU -103

STARTING POINT: I.P. MON BOX, CL OF CHESTER RD. & CL OF NAGLE RD.

11-02955

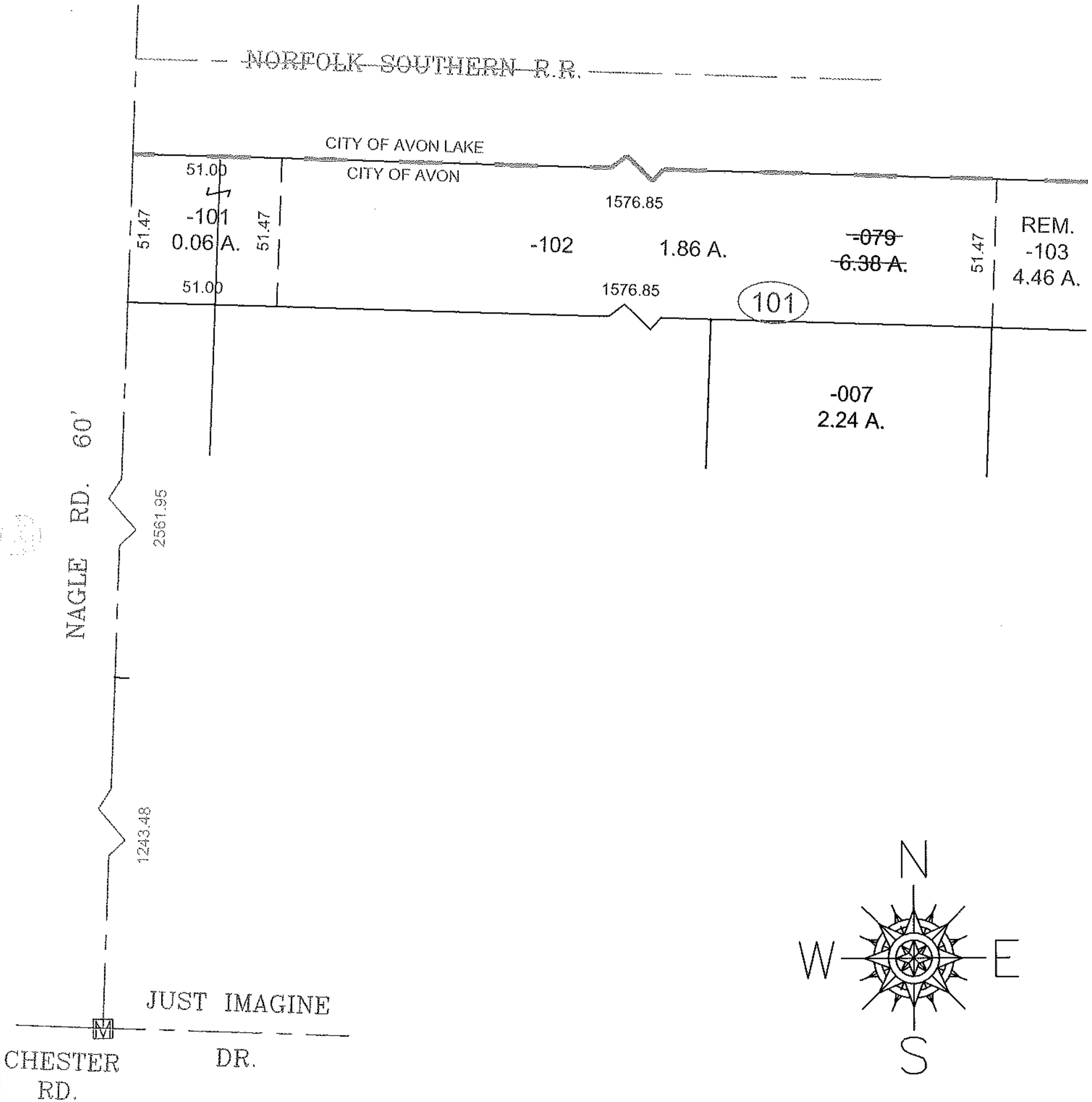

SPLITS/DEEDS PROCESSED

LORAIN COUNTY TAX MAP DEPARTMENT
 226 MIDDLE AVE. ELYRIA, OHIO

SURVEYED BY: MICHAEL BRAMHALL
 CLOSURE: 0.01 : 10,000
 MAP PAGE(S): 4-00-028-B A, C, D
 APPROVED BY: TJS DATE: 10/24/11
 SCALE: 1"= 50' PRIOR INST.: DV 838/620