

PARENT PARCEL: 03-00-097-103-020 & -021

CHILD PARCEL: 03-00-097-101-030 & -031, 03-00-097-103-047 THRU -050

STARTING POINT: XXXXXX

11-02952

E. 28TH ST. 80'

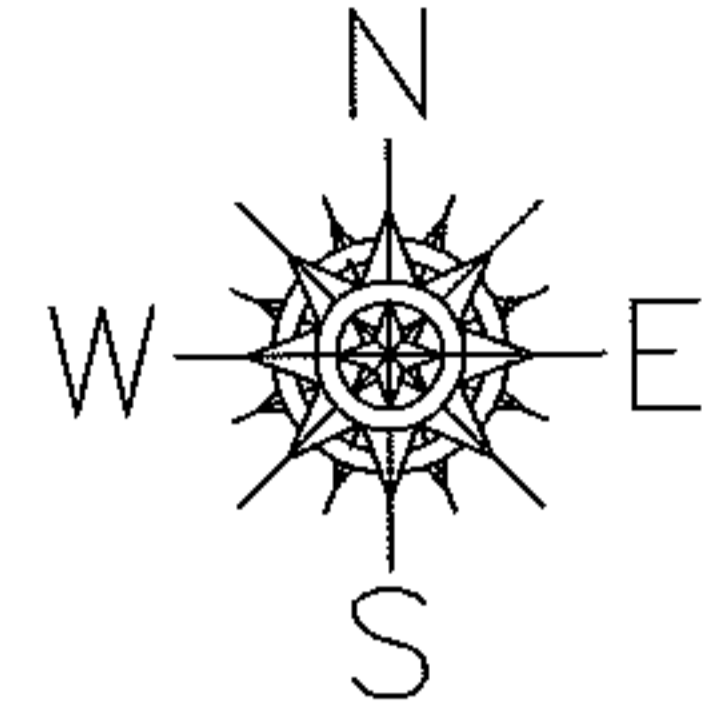

ADD TO DUP.

03-00-097-101-030
1.40 A.

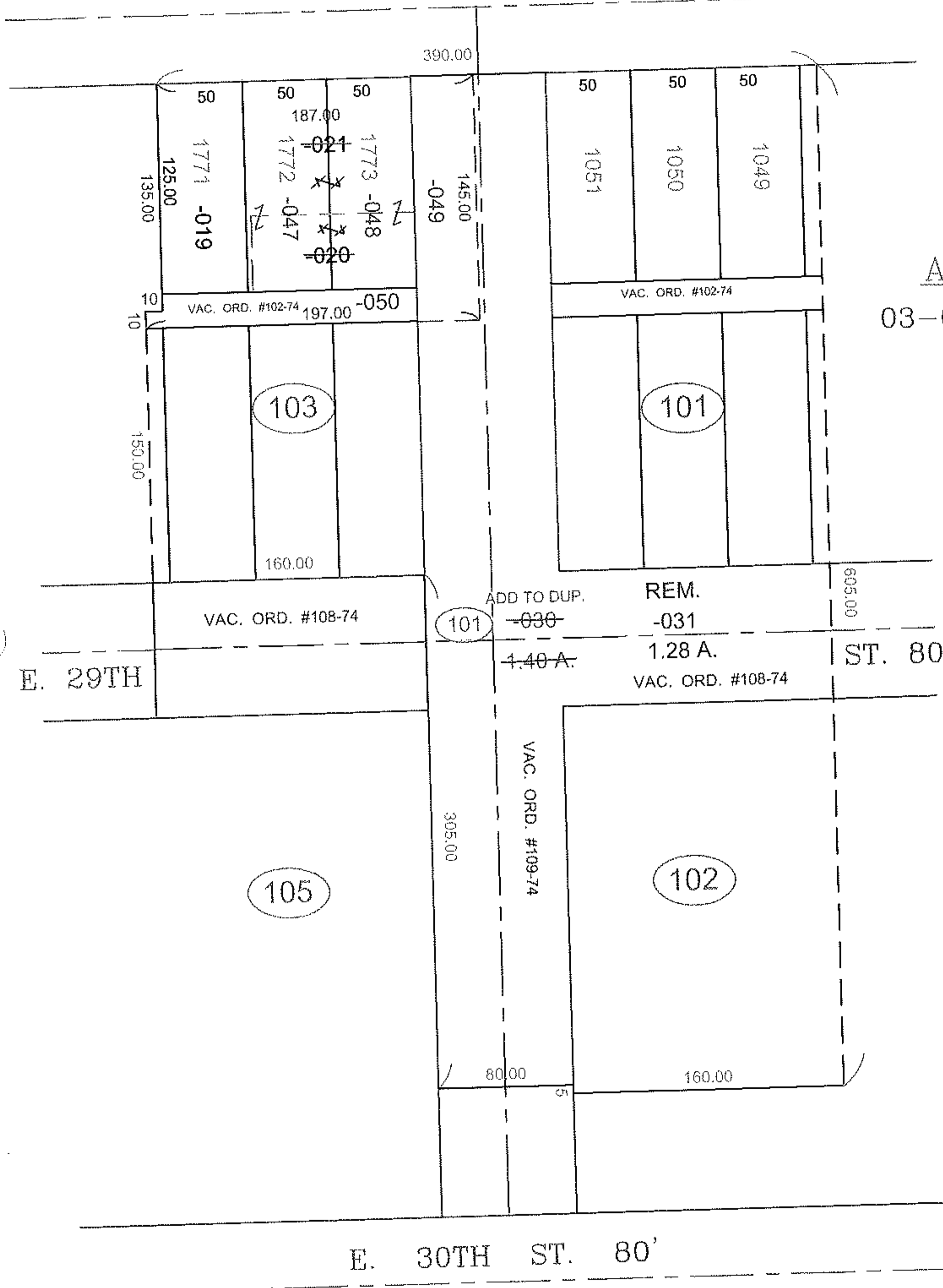

SPLITS/DEEDS PROCESSED

LORAIN COUNTY TAX MAP DEPARTMENT
226 MIDDLE AVE. ELYRIA, OHIO

SURVEYED BY: DALE R. HAYWOOD

CLOSURE: 0.00 : 10,000

MAP PAGE(S): 3-00-097-B

APPROVED BY: TJS DATE: 10/13/11

SCALE: 1" = 100 PRIOR INST.: 19990654315