

PARENT PARCEL: 16-00-019-104-011, -013
CHILD PARCEL: 16-00-019-104-014
STARTING POINT: INTERSECTION OF C/L OF S.R. 57 AND C/L OF CROOK ST.

14-02949-C

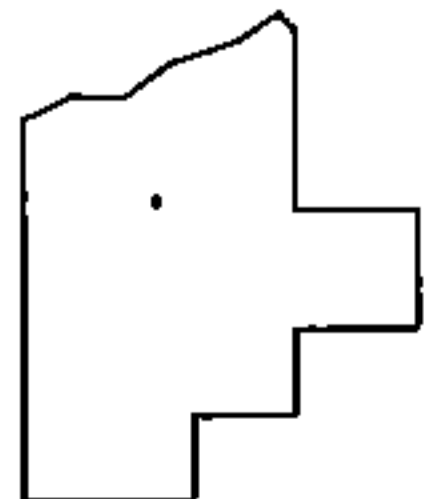
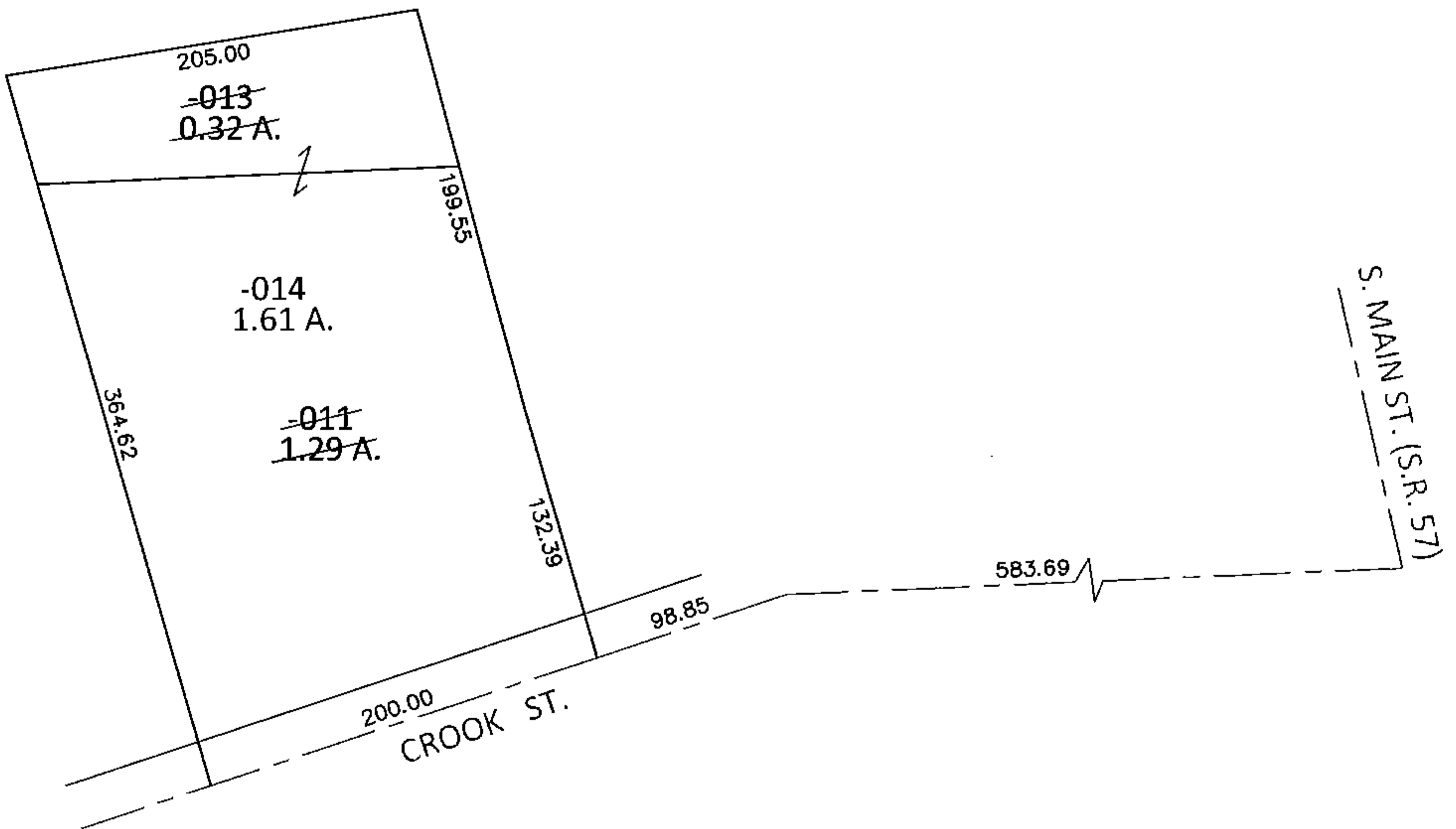
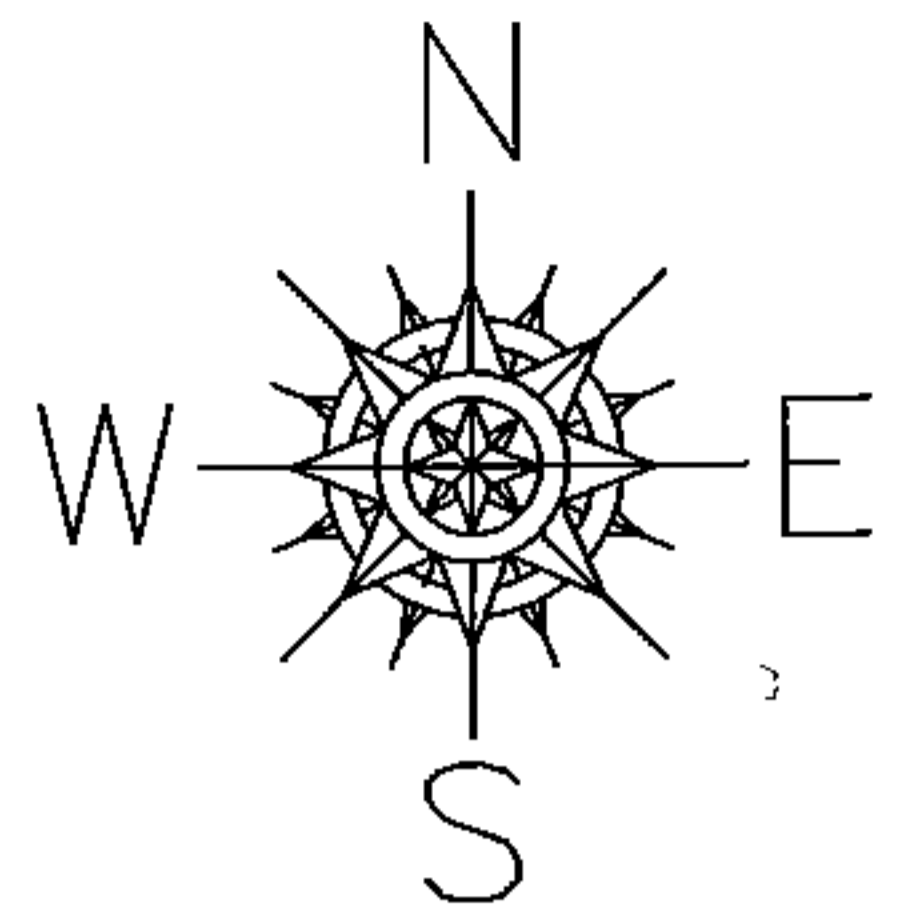

SPLITS/DEEDS PROCESSED
LORAIN COUNTY TAX MAP DEPARTMENT
226 MIDDLE AVE. ELYRIA, OHIO

SURVEYED BY: RICHARD D. CARLSON
CLOSURE: .01:10,000
MAP PAGE(S): 16-00-019-D
APPROVED BY: RRM DATE: 5-29-14
SCALE: 1"= 100 PRIOR INST.: 20010796854