

PARENT PARCEL: \_\_\_\_\_  
 CHILD PARCEL: 10-00-004-120-019 THRU -021  
 STARTING POINT: MOST EASTERLY CORNER OF S/L 9 IN JOHN KELLEY PLAT (VOL.3 PG.2)

**14-02948-V**

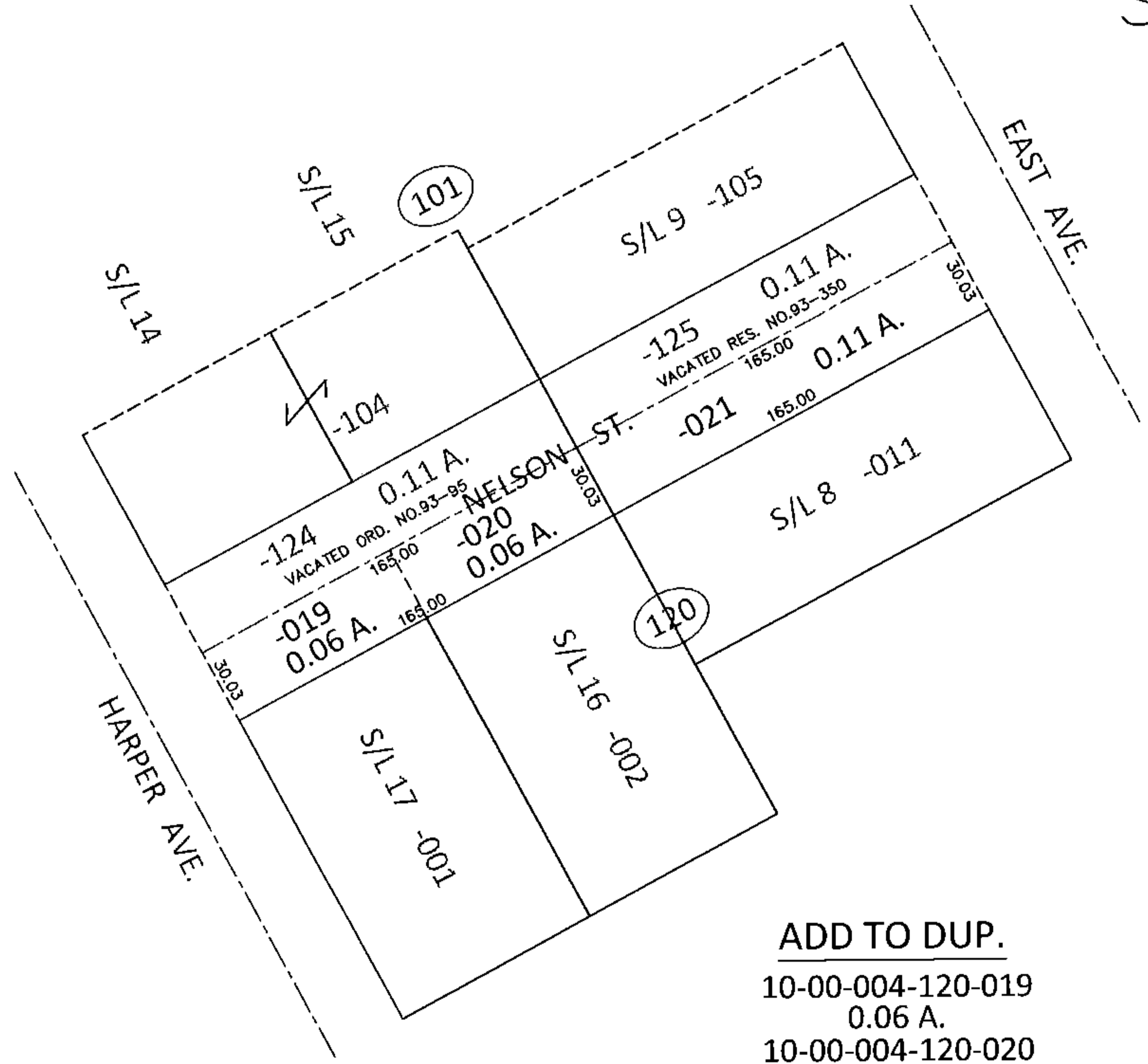

**ADD TO DUP.**  
 10-00-004-120-019  
 0.06 A.  
 10-00-004-120-020  
 0.06 A.  
 PER VACATION ORD. NO. 93-95  
 10-00-004-120-021  
 0.11 A.  
 PER VACATION RES. NO. 93-350

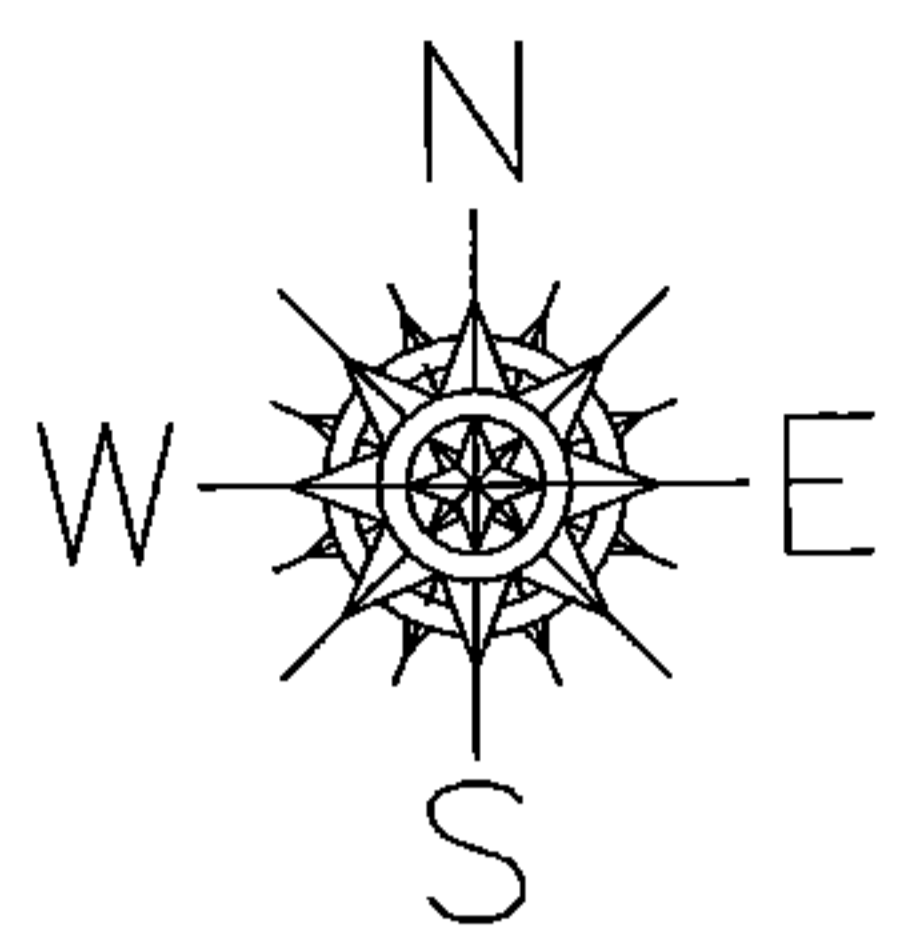
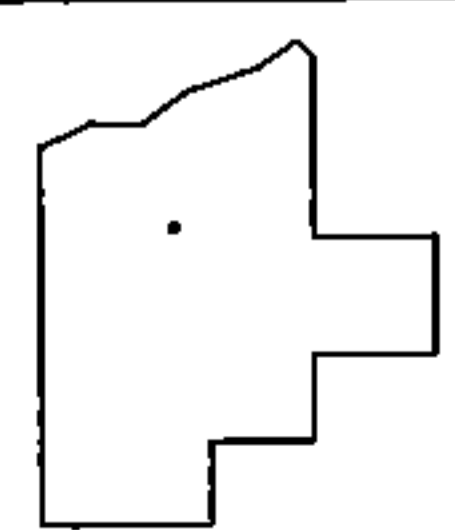

**SPLITS/DEEDS PROCESSED**  
 LORAIN COUNTY TAX MAP DEPARTMENT  
 226 MIDDLE AVE. ELYRIA, OHIO

SURVEYED BY: N/A  
 CLOSURE: N/A  
 MAP PAGE(S): 10-00-004-B  
 APPROVED BY: RRM DATE: 5-23-14  
 SCALE: 1"=75 PRIOR INST.: ORD NO.93-95