

PARENT PARCEL: 10-00-001-102-008

CHILD PARCEL: _____

STARTING POINT: AT A MON BOX AT THE INTERSECTION OF C/L OF ALBRECHT RD. AND C/L OF WEST RIDGE RD.

14-02947-A

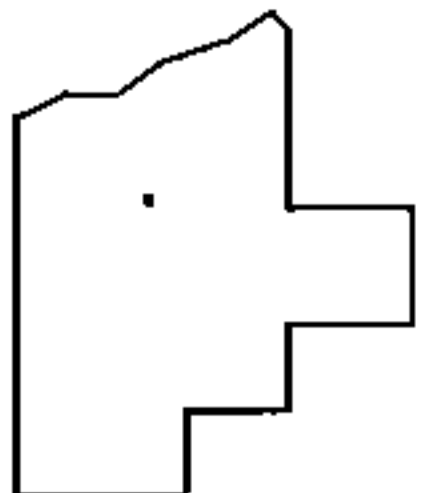
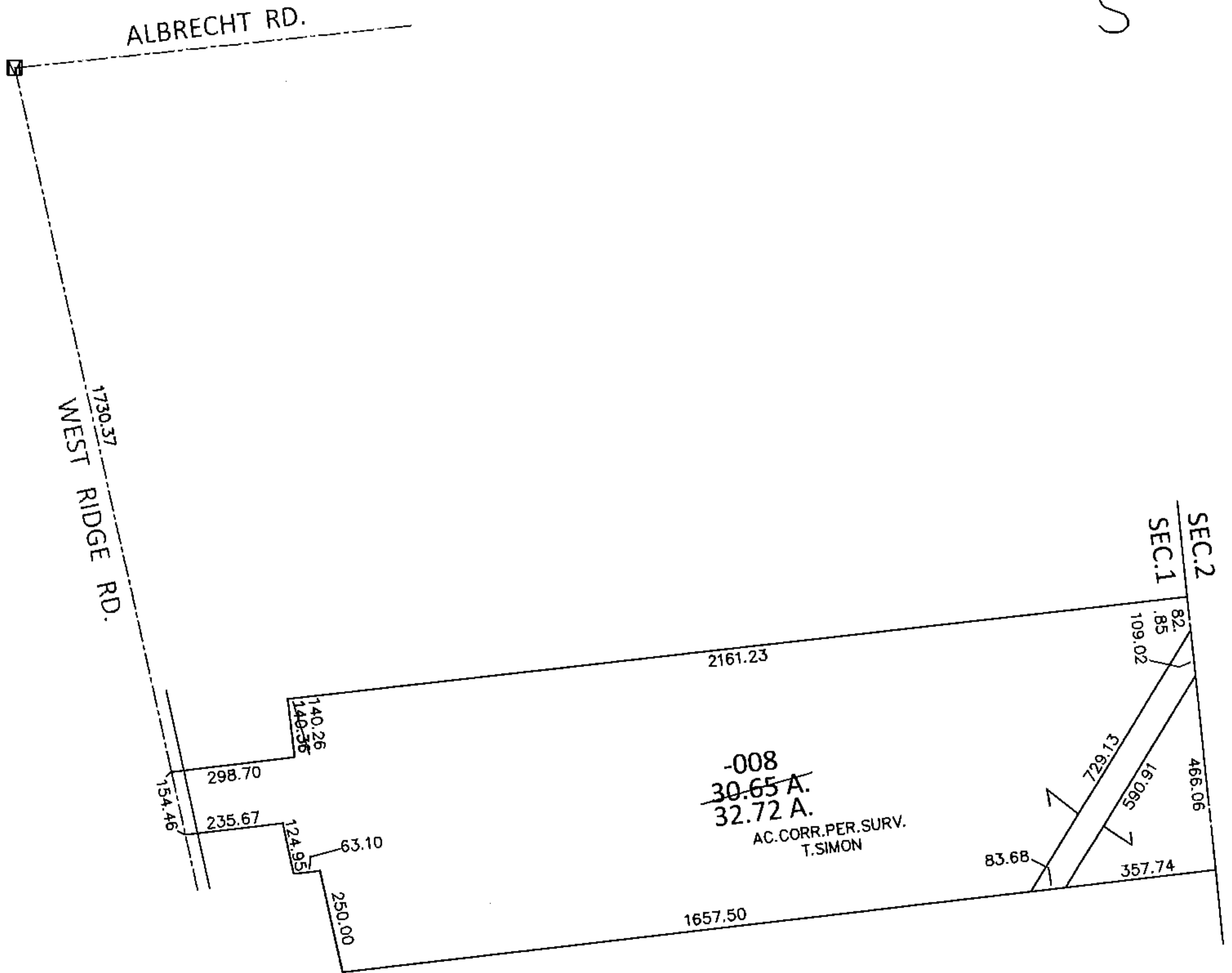
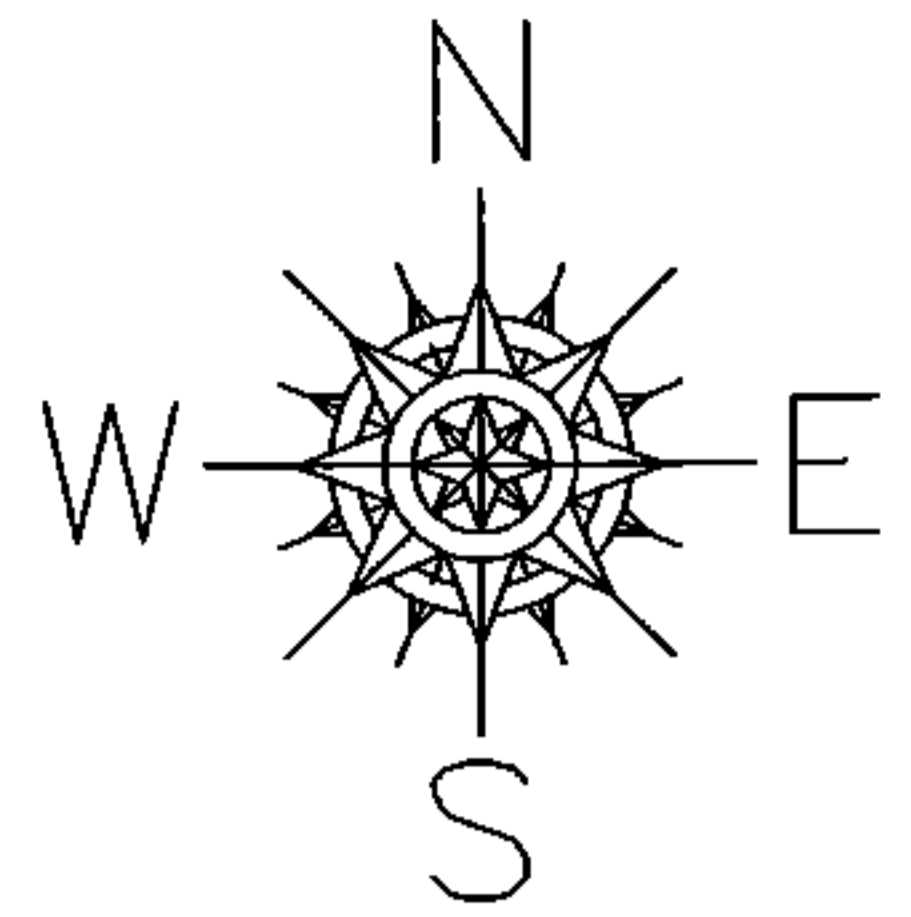

SPLITS/DEEDS PROCESSED

LORAIN COUNTY TAX MAP DEPARTMENT
226 MIDDLE AVE. ELYRIA, OHIO

SURVEYED BY: THOMAS A. SIMON

CLOSURE: .01:10,000

MAP PAGE(S): 10-00-001-C & D

APPROVED BY: RRM DATE: 5-23-14

SCALE: 1" = 400 PRIOR INST.: 20110363829