

RASTER

PARENT PARCEL: 04-00-009-000-160, -161
CHILD PARCEL: 04-00-009-000-162 THRU 165
STARTING POINT: CENTERLINE OF CHESTER RD & MOORE RD

11-02943

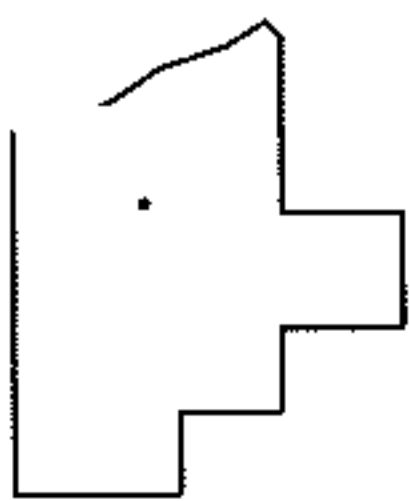
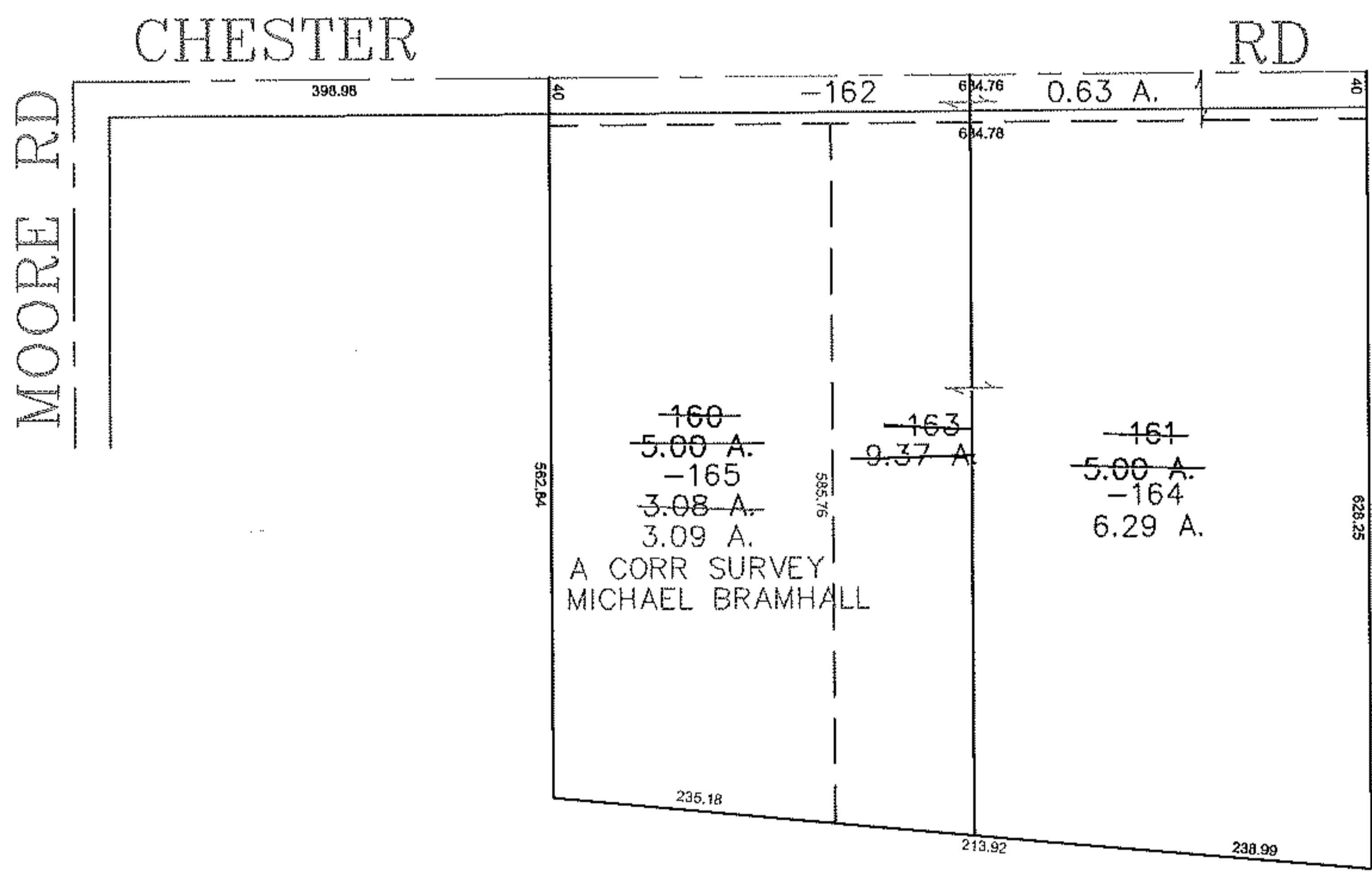
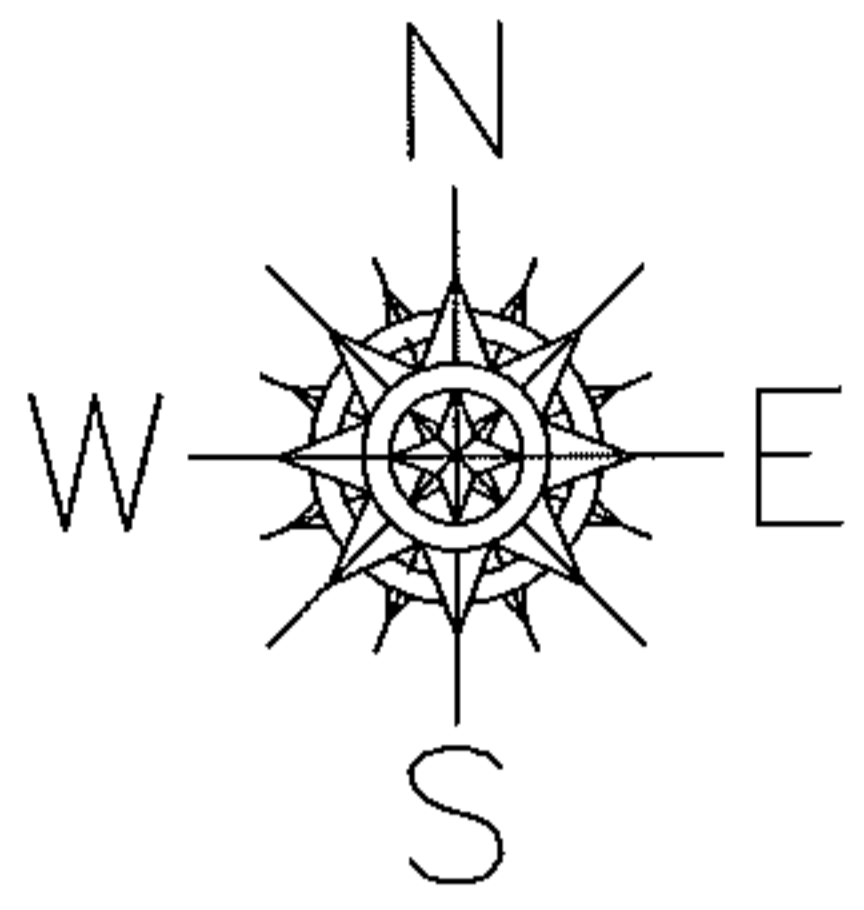

SPLITS/DEEDS PROCESSED
LORAIN COUNTY TAX MAP DEPARTMENT
226 MIDDLE AVE. ELYRIA, OHIO

SURVEYED BY: MICHAEL BRAMHALL
CLOSURE: 0.00 : 10.000
MAP PAGE(S): 04-00-009-E
APPROVED BY: JAH DATE: 8/19/2011
SCALE: 1" = 200' PRIOR INSTRUMENT: 20030937945