

RASTER

PARENT PARCEL: 04-00-015-110-065, -071

CHILD PARCEL: 04-00-015-110-281

STARTING POINT: CENTERLINE OF DETROIT RD & CENTER RD

11-02941

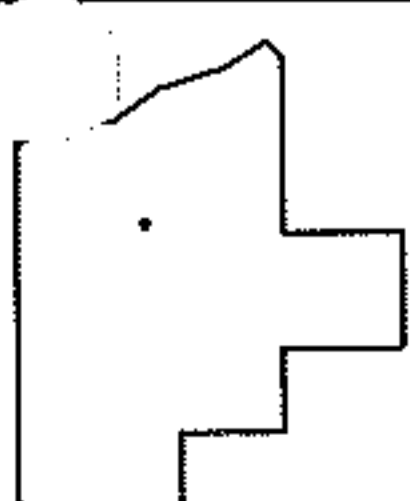
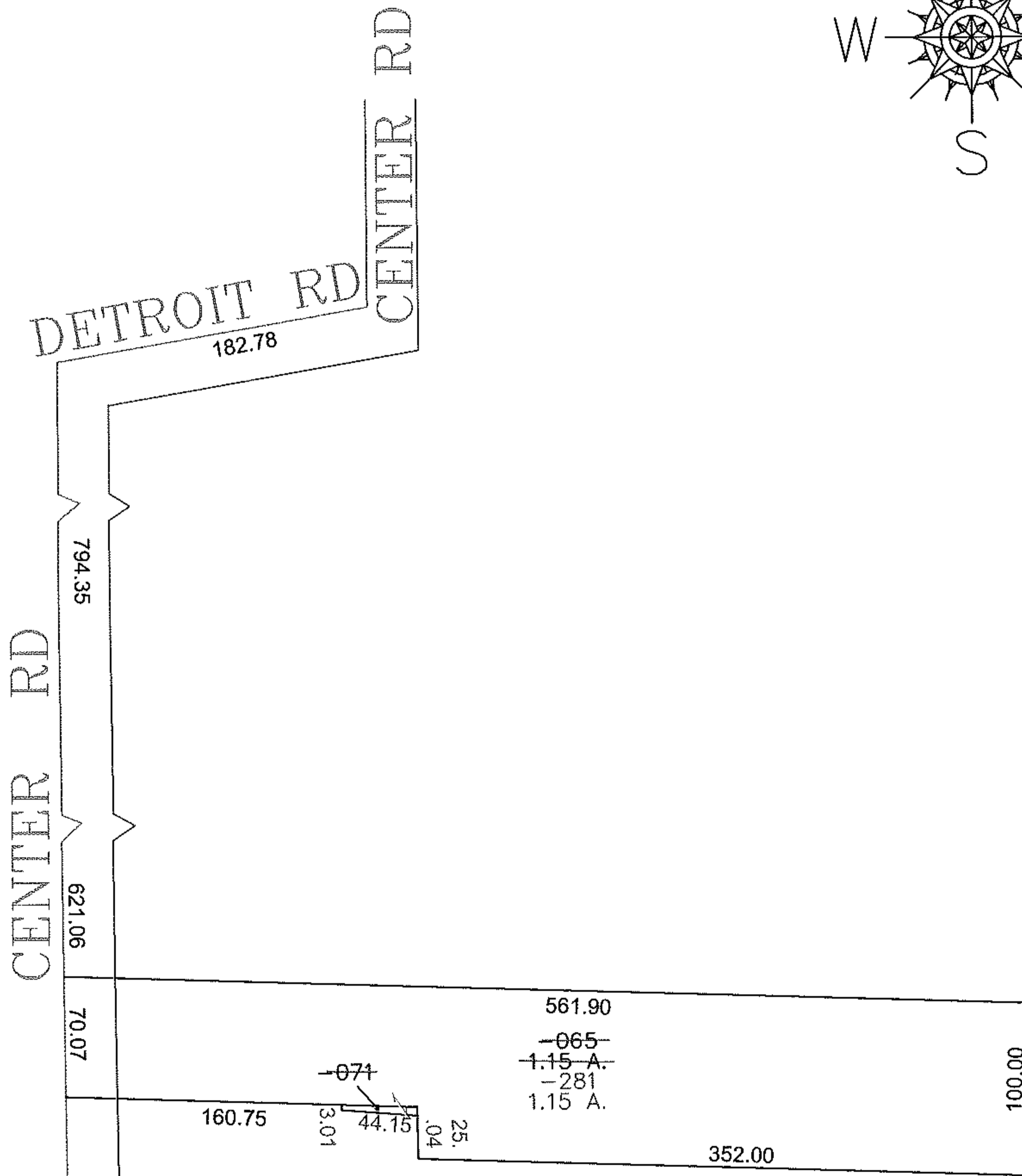
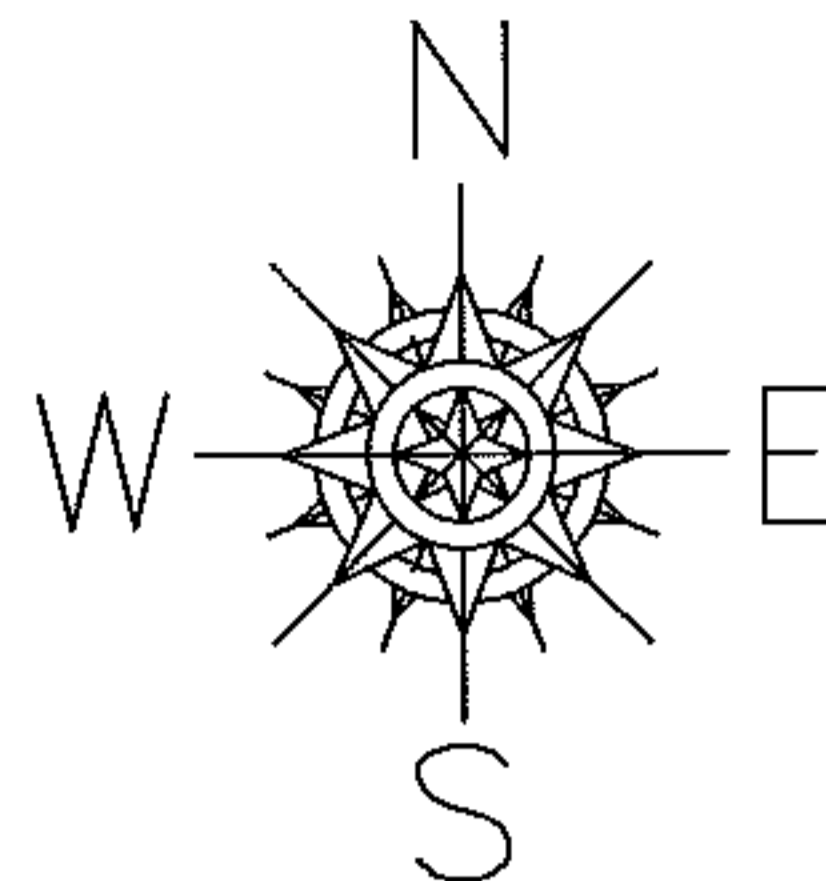

SPLITS/DEEDS PROCESSED

LORAIN COUNTY TAX MAP DEPARTMENT
226 MIDDLE AVE. ELYRIA, OHIO

SURVEYED BY: MICHAEL MACKAY
 CLOSURE: 0.00 : 10,000
 MAP PAGE(S): 04-00-015-G
 APPROVED BY: JAH DATE: 8/19/2011
 SCALE: 1" = 100 PRIOR INSTRUMENT: 20100358591