

PARENT PARCEL: 02-02-003-102-013

CHILD PARCEL: _____

STARTING POINT: INTERSECTION OF C/L OF LEAVITT RD. AND C/L OF EASTMAN RD.

14-02941-D

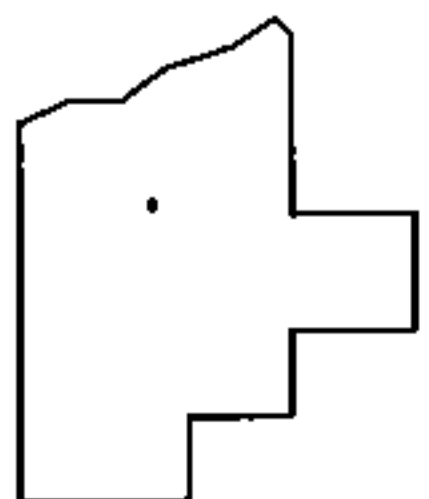
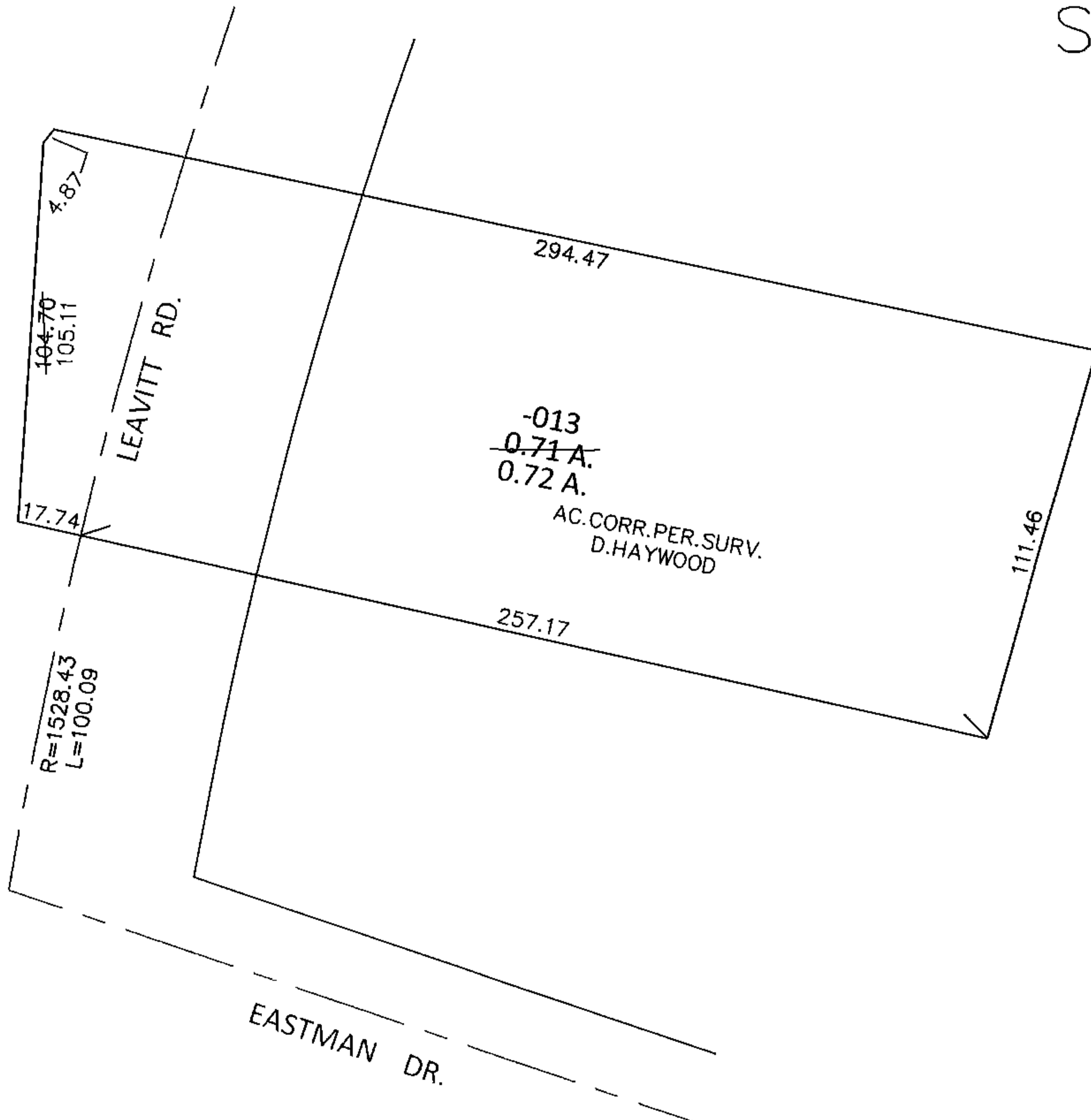
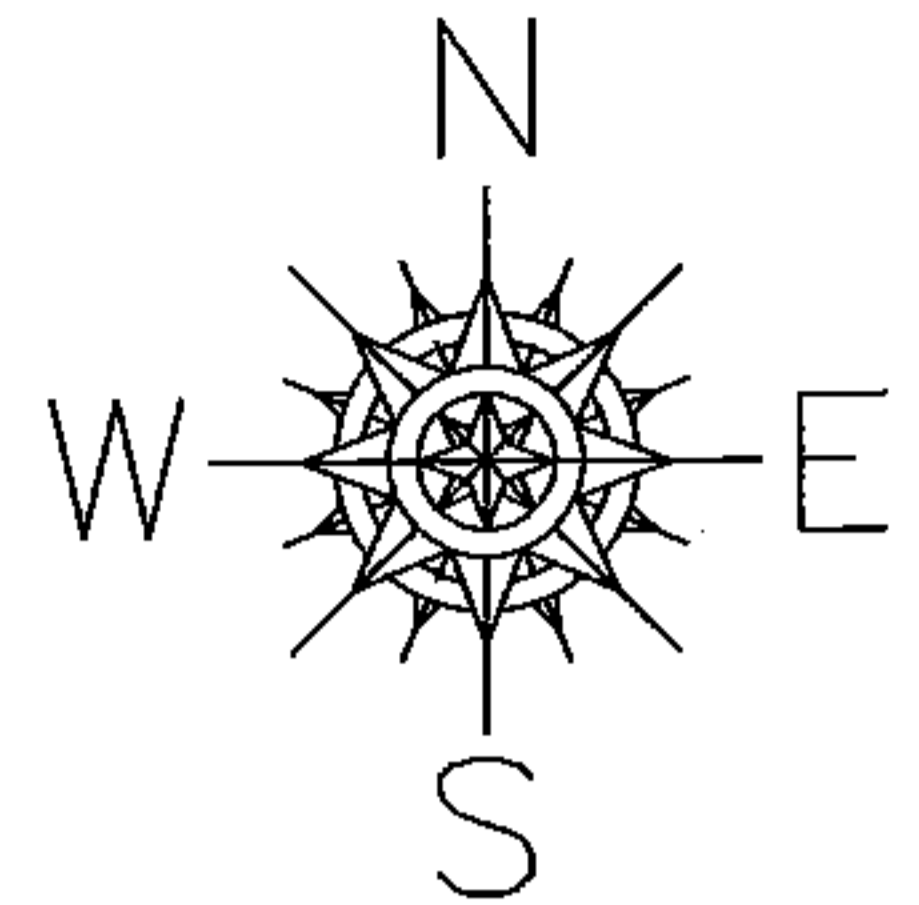

SPLITS/DEEDS PROCESSED

LORAIN COUNTY TAX MAP DEPARTMENT
226 MIDDLE AVE. ELYRIA, OHIO

SURVEYED BY: DALE R. HAYWOOD

CLOSURE: .01:10,000

MAP PAGE(S): 2-02-003

APPROVED BY: RRM DATE: 5-12-14

SCALE: 1"=50' PRIOR INST.: 20140492804