

Russell

PARENT PARCEL: 04-00-028-102-163

CHILD PARCEL: 04-00-028-102-172, -173, -174

STARTING POINT: CENTERLINE OF AVON RD & PINE DR

11-02938

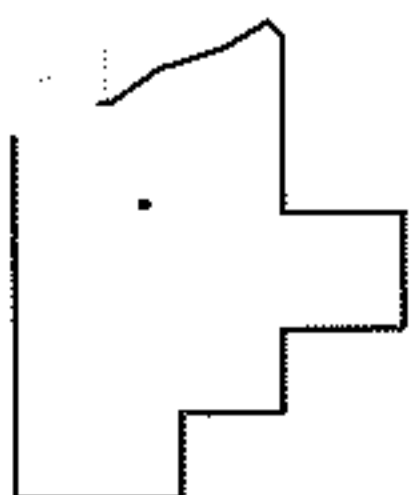
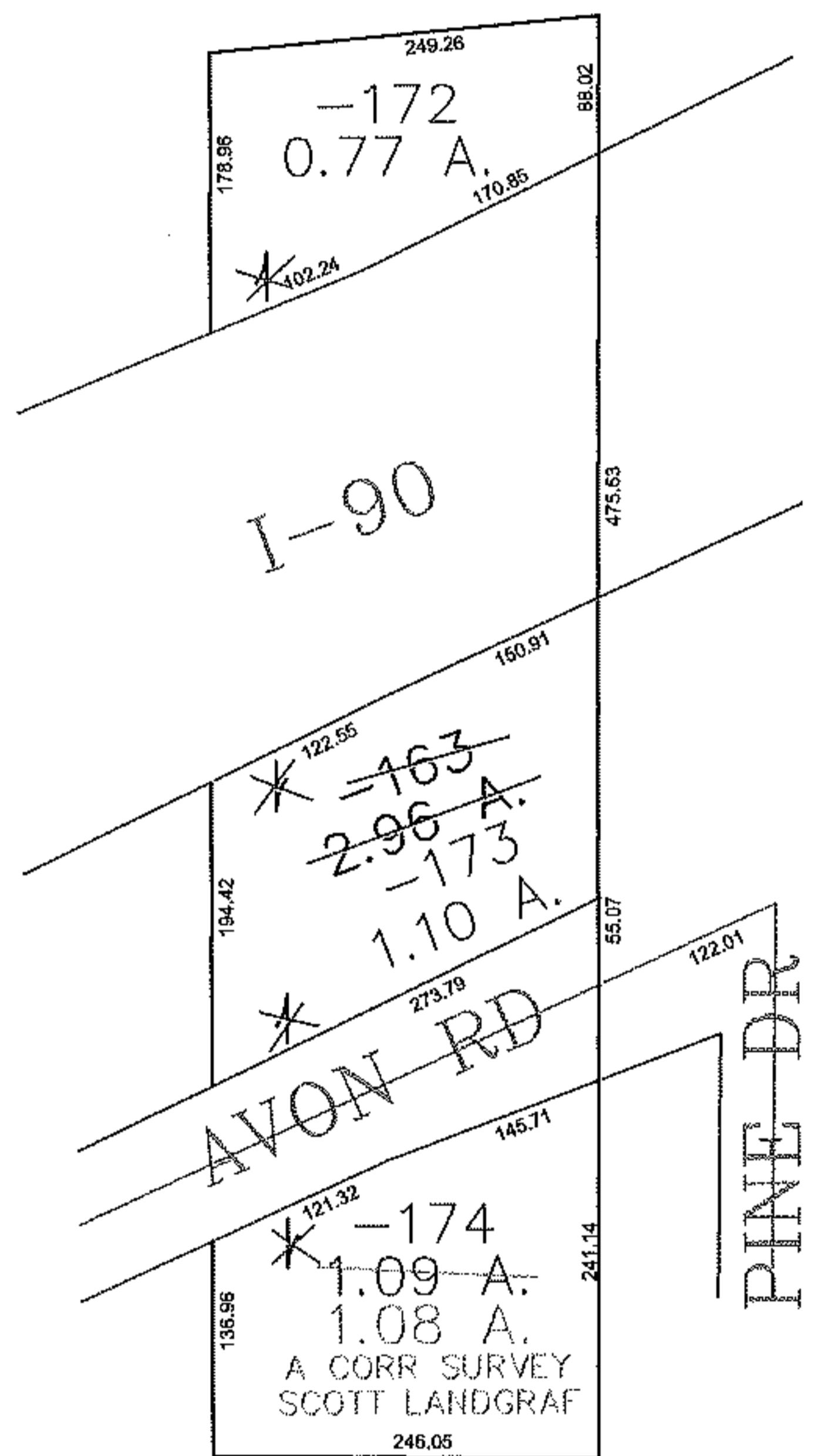
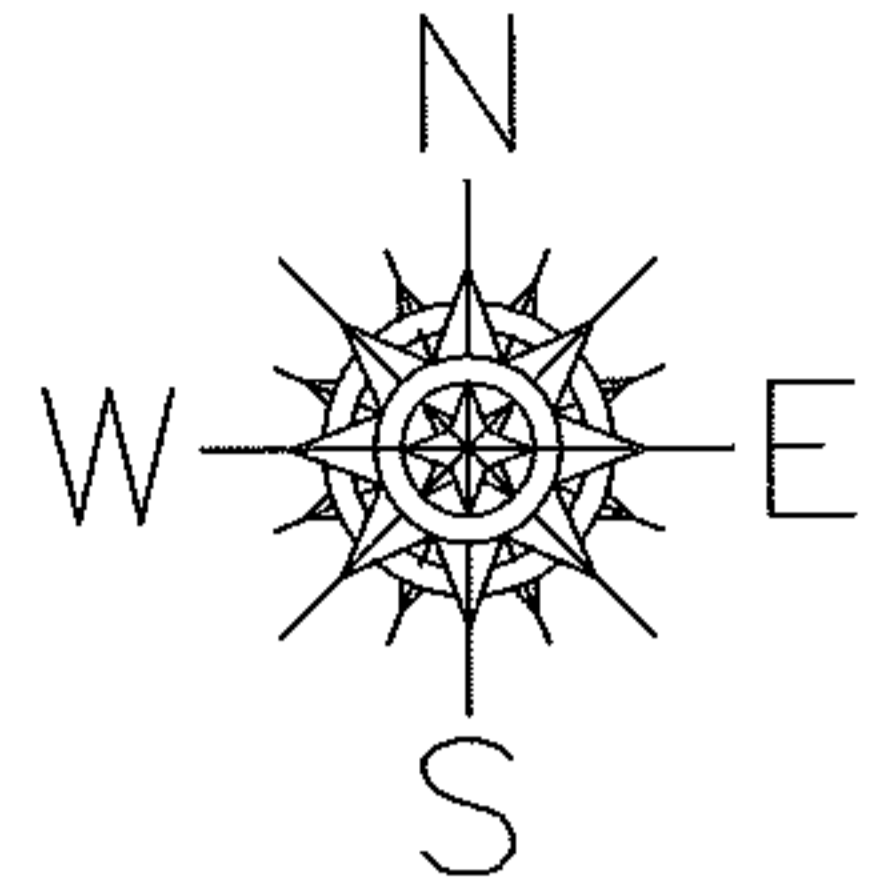

**SPLITS/DEEDS PROCESSED**  
 LORAIN COUNTY TAX MAP DEPARTMENT  
 226 MIDDLE AVE. ELYRIA, OHIO

SURVEYED BY: SCOTT LANDGRAF  
 CLOSURE: 0.00 : 10,000  
 MAP PAGE(S): 04-00-028-F  
 APPROVED BY: JAH DATE: 8/15/2011  
 SCALE: 1" = 200' PRIOR INSTRUMENT: OR 510/207