

PARENT PARCEL: 01-00-036-000-007

CHILD PARCEL: _____

STARTING POINT: AT A MON BOX AT THE INTERSECTION OF C/L OF COOPER FOSTER PARK RD. AND C/L OF SUNNYSIDE RD.

14-02938-D

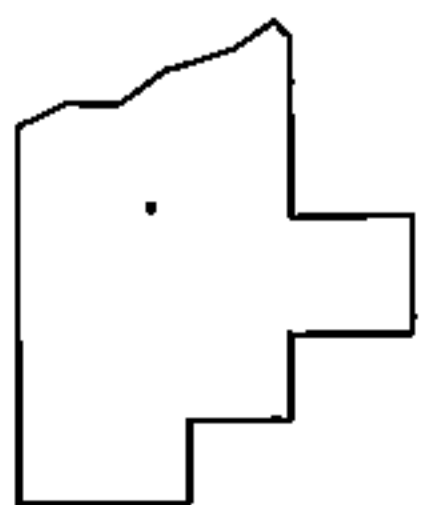
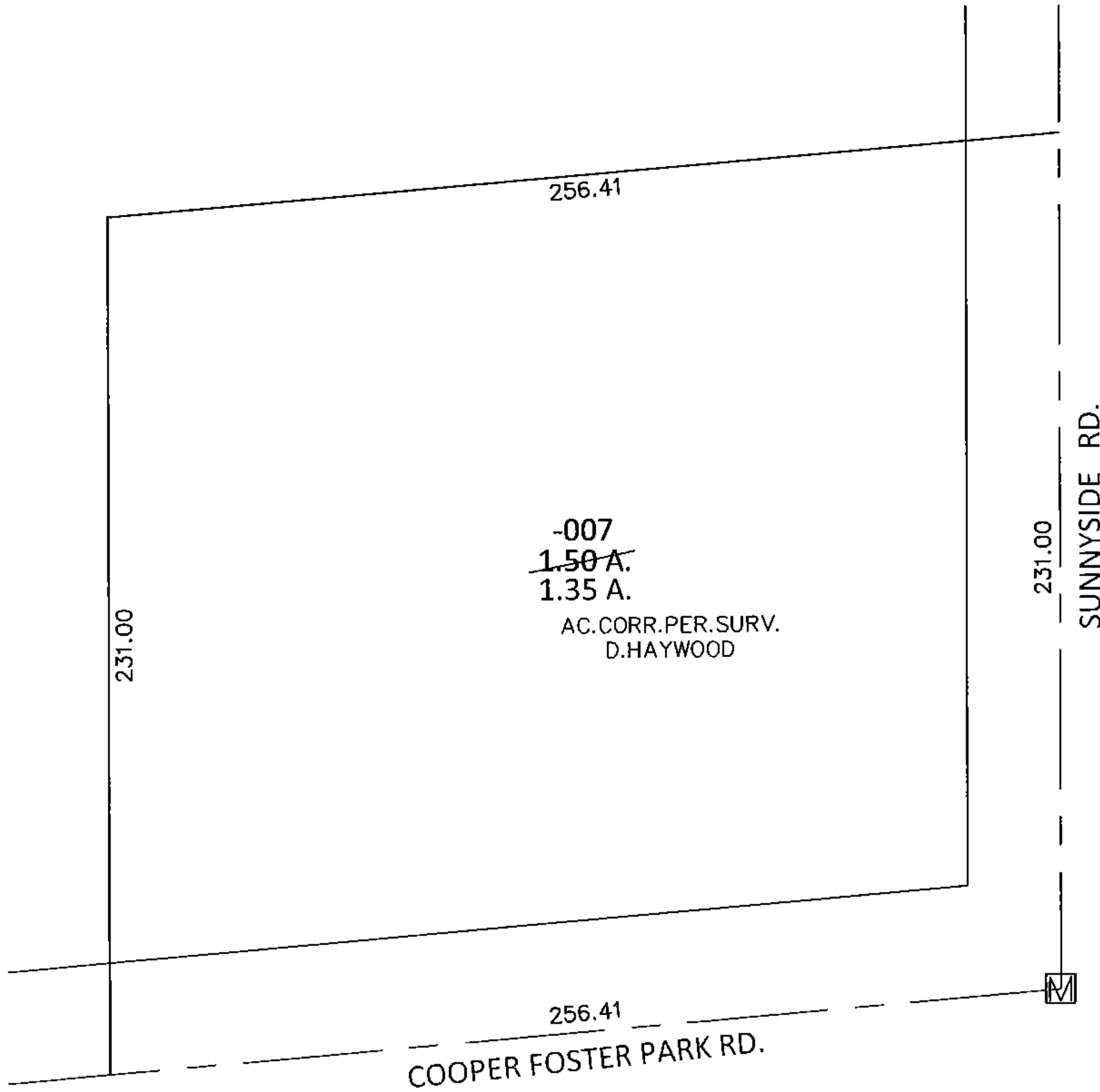
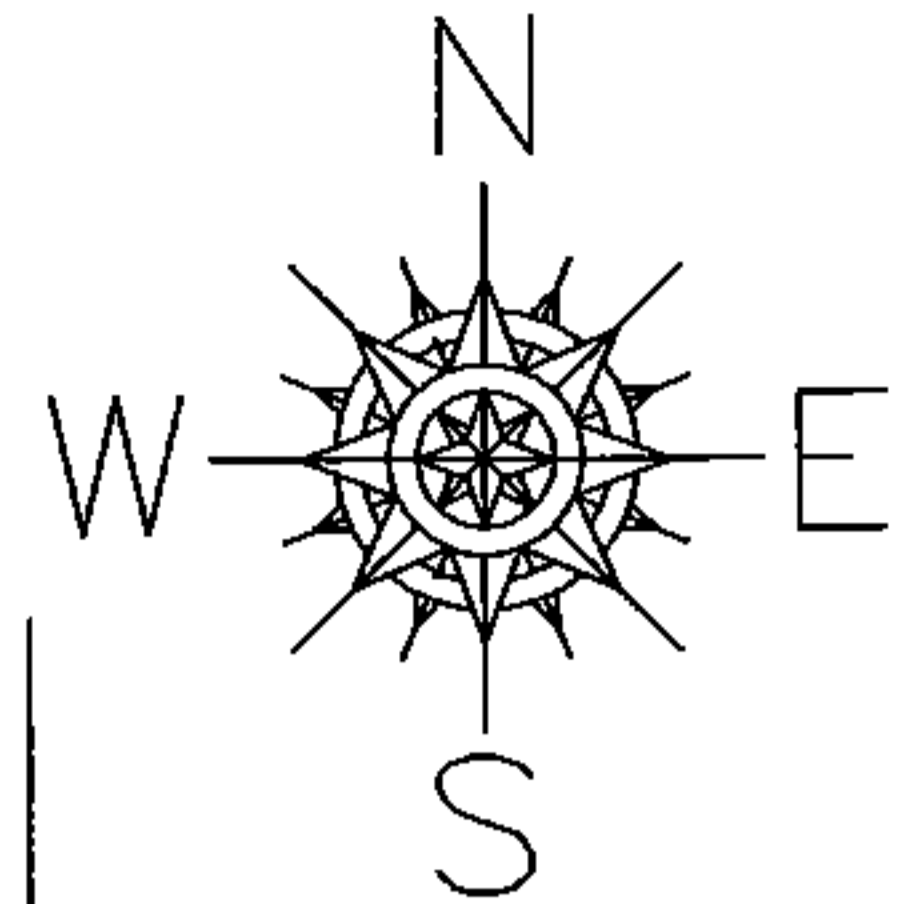

SPLITS/DEEDS PROCESSED

LORAIN COUNTY TAX MAP DEPARTMENT
226 MIDDLE AVE. ELYRIA, OHIO

SURVEYED BY: DALE R. HAYWOOD

CLOSURE: .00:10,000

MAP PAGE(S): 1-00-036-B

APPROVED BY: RRM DATE: 5-8-14

SCALE: 1" = 50' PRIOR INST.: 20140497019