

RASTER

PARENT PARCEL: 06-26-038-000-019  
CHILD PARCEL: 06-26-038-000-023, -024  
STARTING POINT: CENTERLINE OF EAST AVE & 6TH ST

11-02937

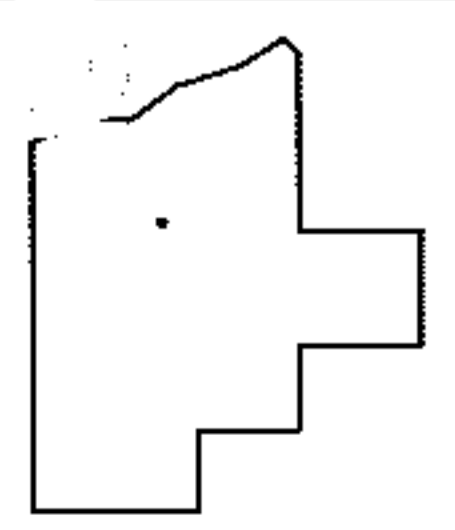
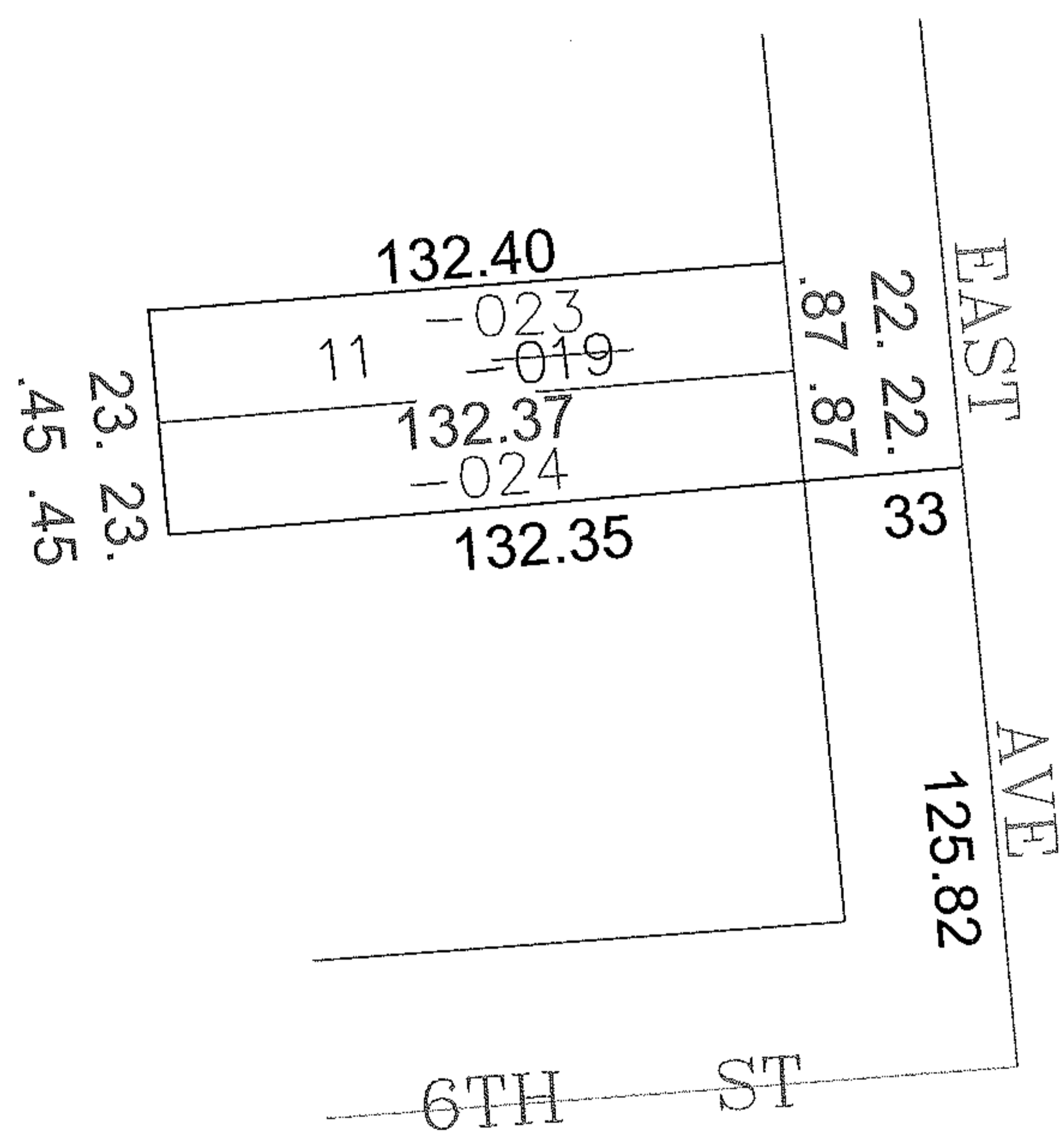
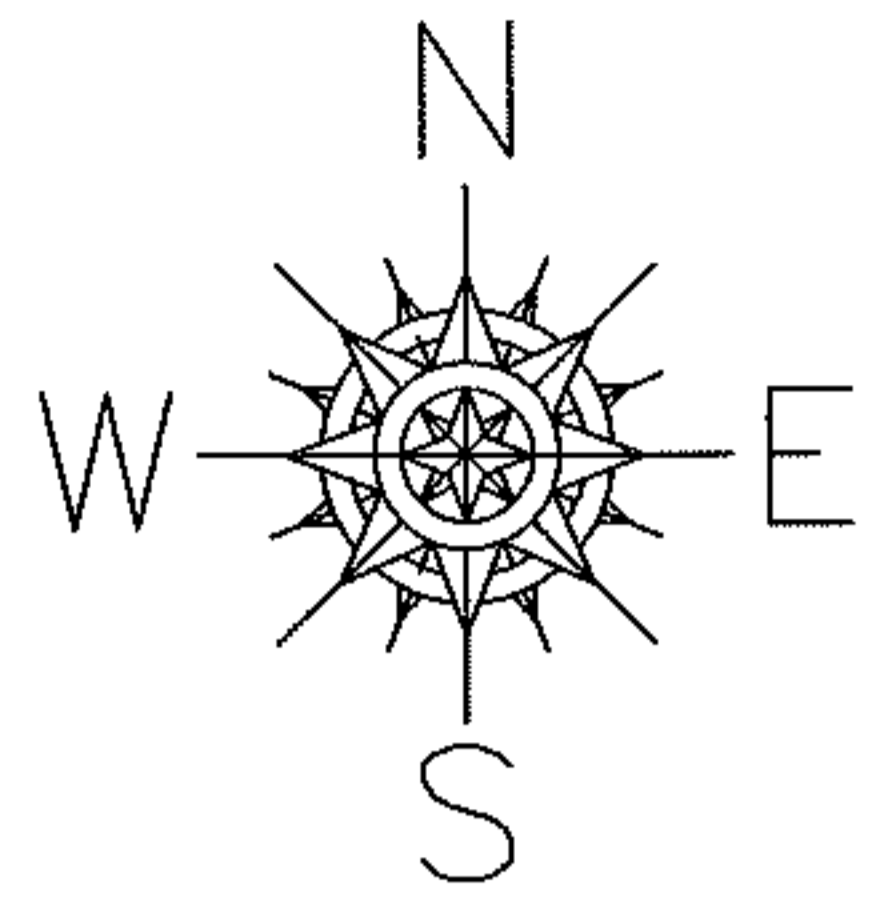

**SPLITS/DEEDS PROCESSED**  
LORAIN COUNTY TAX MAP DEPARTMENT  
226 MIDDLE AVE. ELYRIA, OHIO

SURVEYED BY: THOMAS SIMON  
CLOSURE: 0.00 : 10,000  
MAP PAGE(S): 6-120  
APPROVED BY: JAH DATE: 8/5/2011  
SCALE: 1" = 50' PRIOR INST.: 20090319565