

RASTER

PARENT PARCEL: 06-26-038-000-019

CHILD PARCEL: 06-26-038-000-023, -024

STARTING POINT: CENTERLINE OF EAST AVE & 6TH ST

11-02936

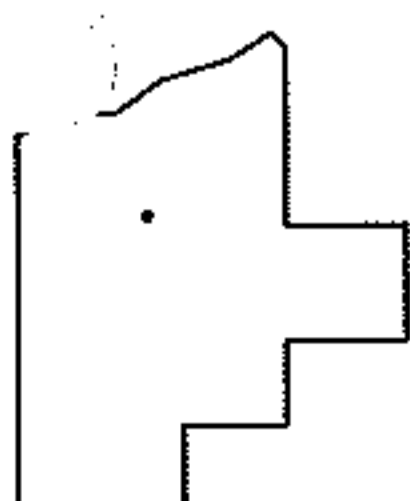
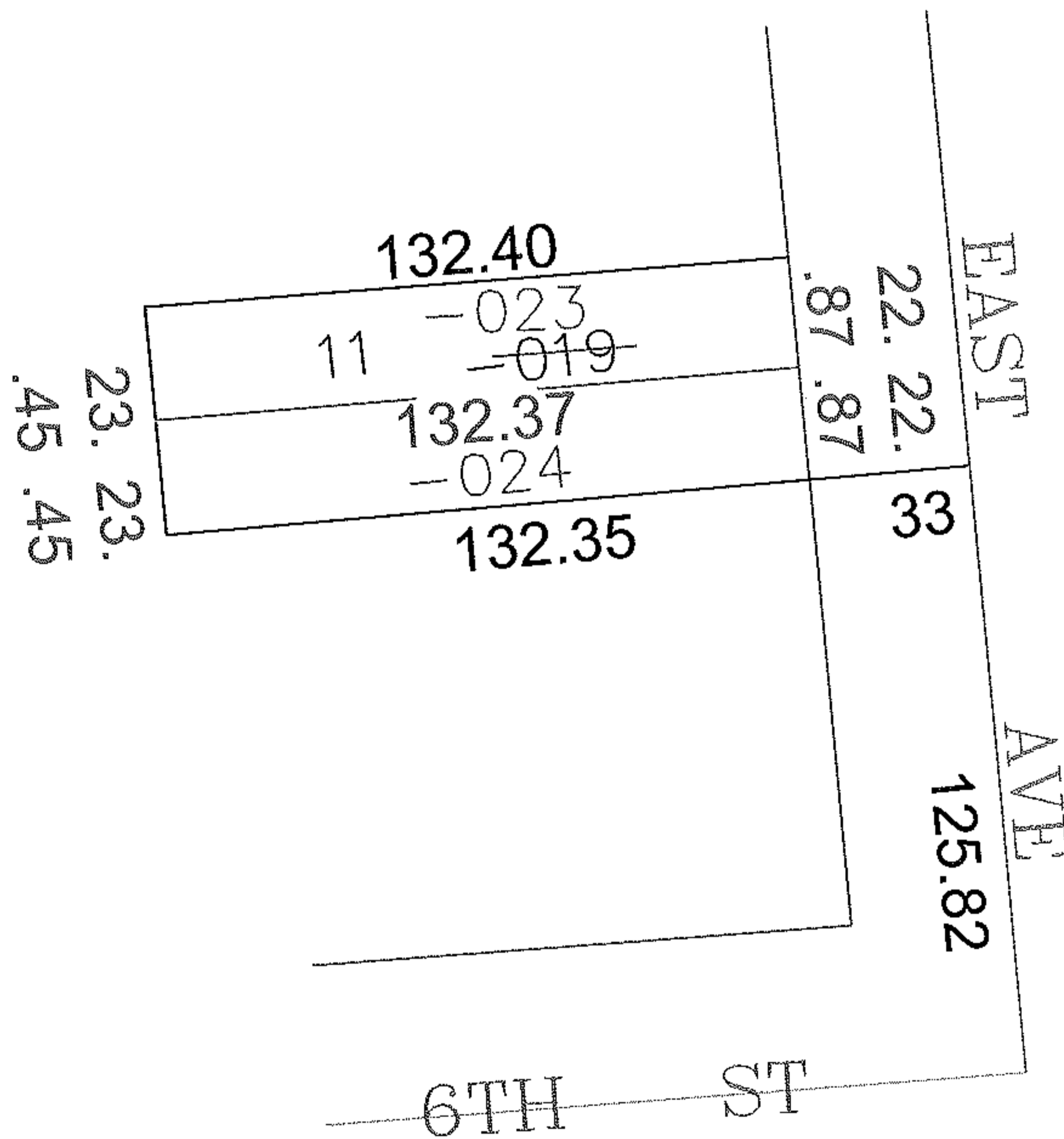
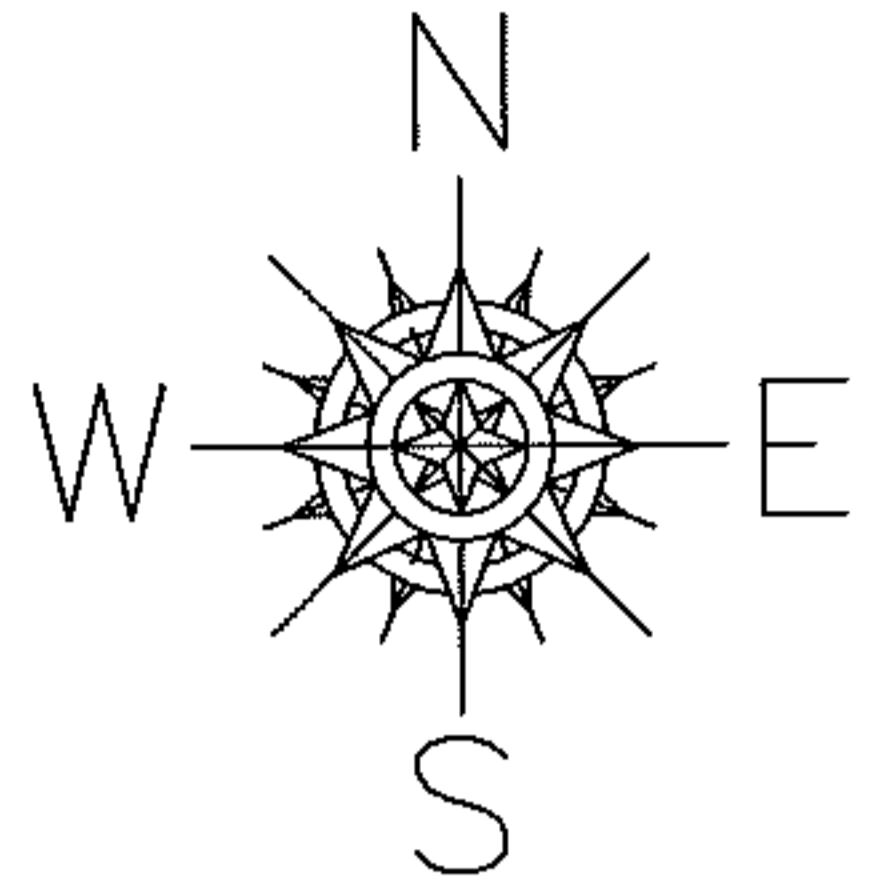

SPLITS/DEEDS PROCESSED

LORAIN COUNTY TAX MAP DEPARTMENT
226 MIDDLE AVE. ELYRIA, OHIO

SURVEYED BY: THOMAS SIMON

CLOSURE: 0.00 : 10,000

MAP PAGE(S): 6-120

APPROVED BY: JAH DATE: 8/5/2011

SCALE: 1" = 50' PRIOR INST.: 20090319565