

PARENT PARCEL: 15-00-073-000-017, -024

CHILD PARCEL: 15-00-073-000-035

STARTING POINT: AT A MON BOX AT THE INTERSECTION OF C/L OF WHITNEY RD. AND C/L OF INDIAN HOLLOW RD.

14-02935-C

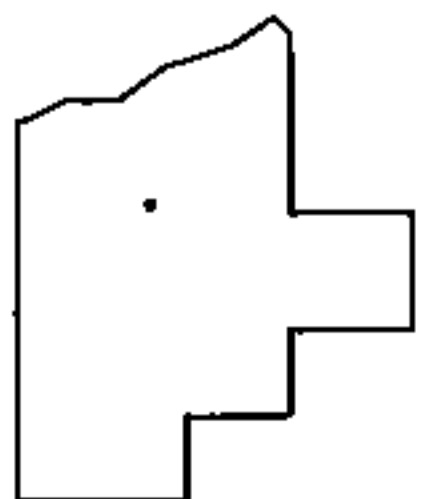
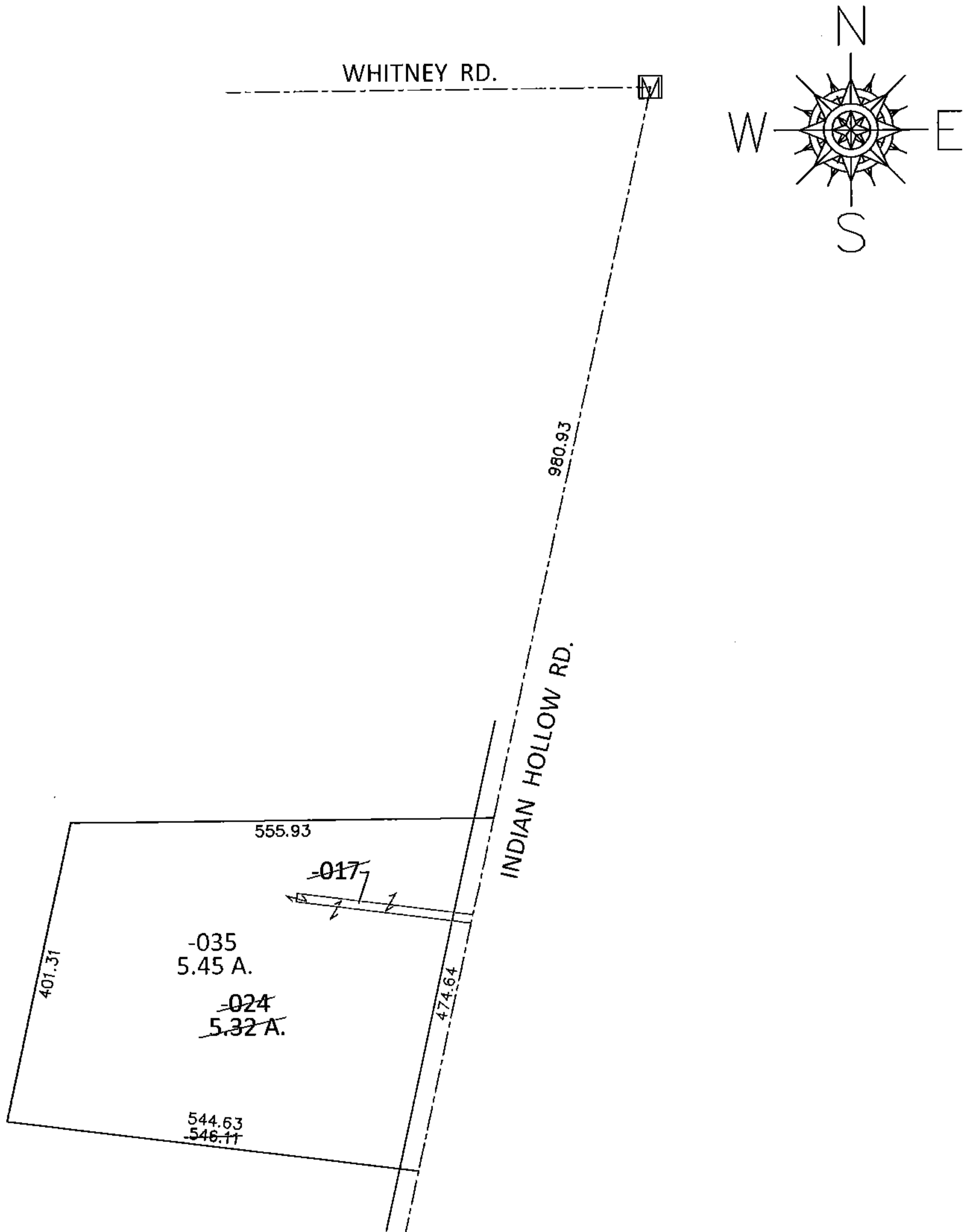

SPLITS/DEEDS PROCESSED

LORAIN COUNTY TAX MAP DEPARTMENT
226 MIDDLE AVE. ELYRIA, OHIO

SURVEYED BY: JAMES P. YURKSCHATT

CLOSURE: .01:10,000

MAP PAGE(S): 15-00-073-B

APPROVED BY: RRM DATE: 5-5-14

SCALE: 1" = 200 PRIOR INST.: 20060153043