

RASTER

PARENT PARCEL: 15-00-058-000-054
CHILD PARCEL: 15-00-058-000-055, -056
STARTING POINT: CENTERLINE OF WAKEMAN-LAGRANGE RD & WHITEHEAD RD

11-02934

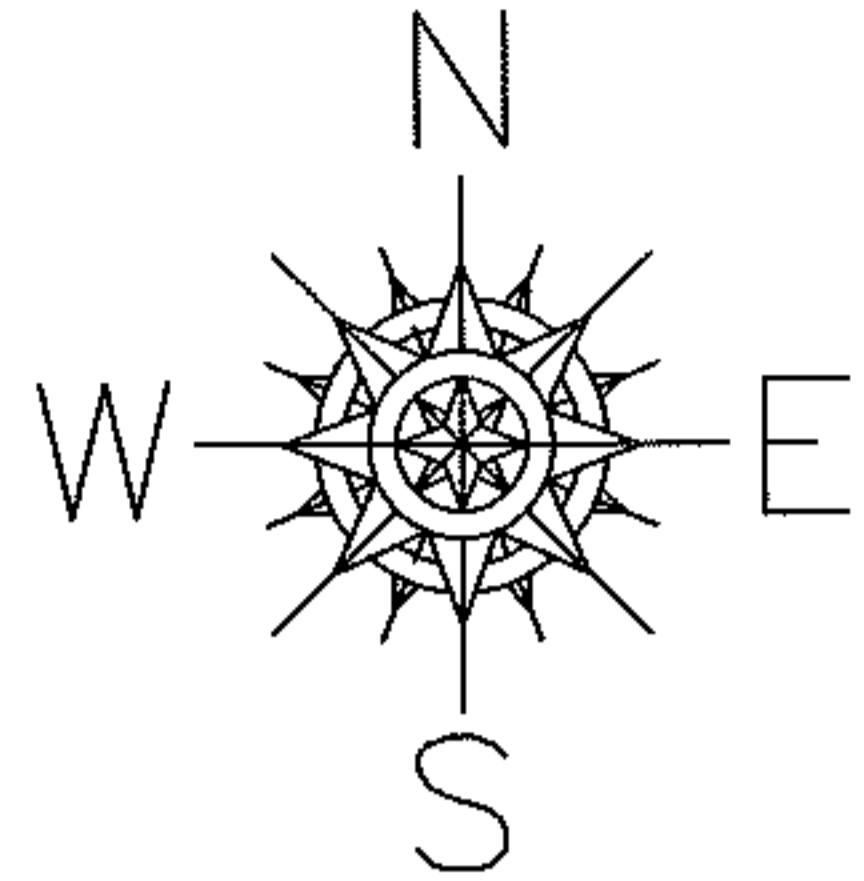

WAKEMAN-LAGRANGE RD

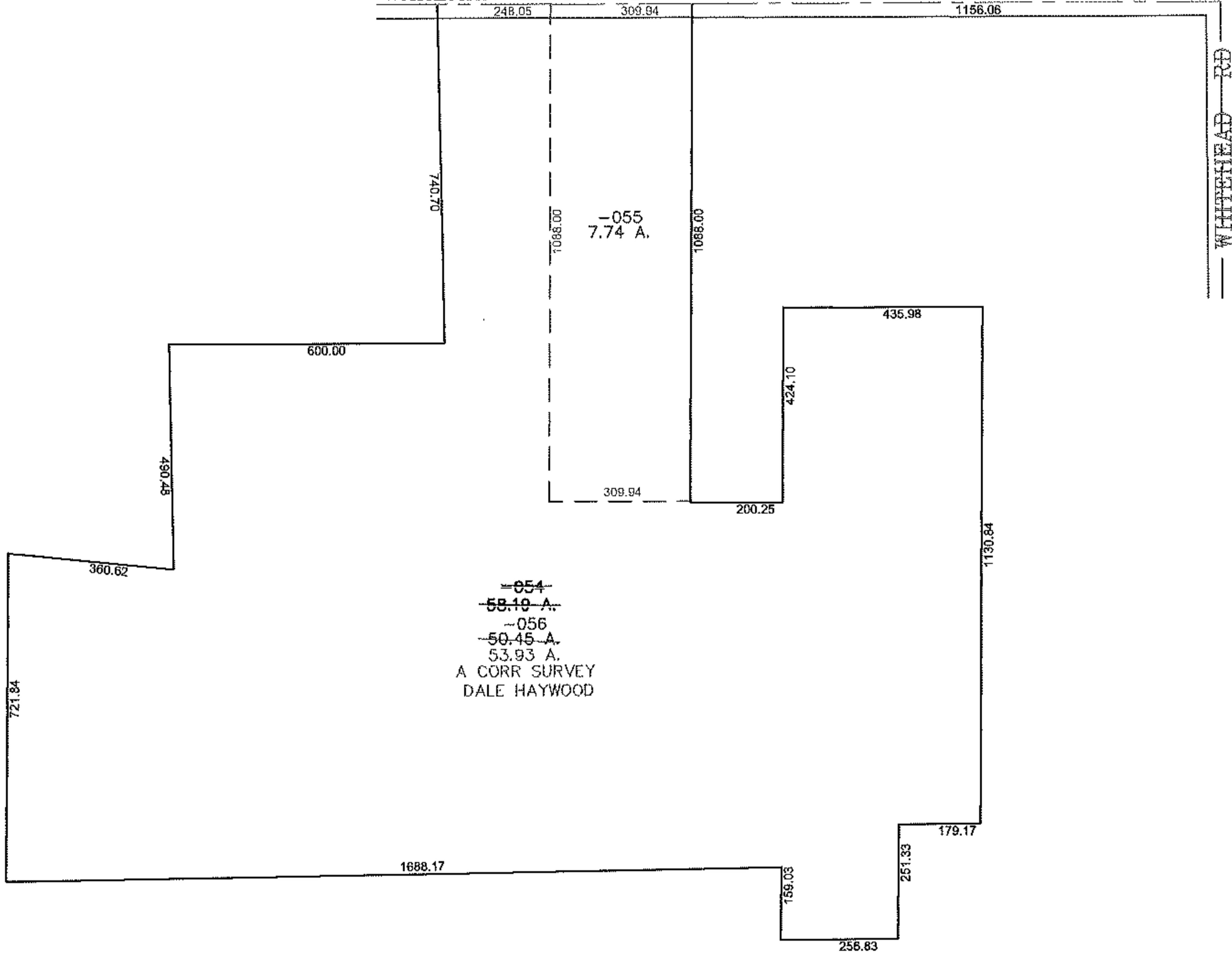

~~-054-~~
~~58.19 A.~~
~~-056-~~
~~50.45 A.~~
53.93 A.
A CORR SURVEY
DALE HAYWOOD

-055
7.74 A.

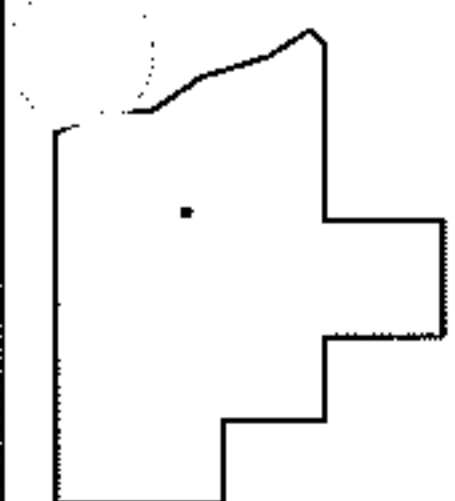

SPLITS/DEEDS PROCESSED
LORAIN COUNTY TAX MAP DEPARTMENT
226 MIDDLE AVE. ELYRIA, OHIO

SURVEYED BY: DALE HAYWOOD
CLOSURE: 0.00 : 10,000
MAP PAGE(S): 15-00-058-A
APPROVED BY: JAH DATE: 8-4-2011
SCALE: 1" = 400 PRIOR INST.: 20090289142