

RASTER

PARENT PARCEL: 06-24-061-101-012, -004

CHILD PARCEL: 06-24-061-101-017 THRU -019

STARTING POINT: NORTHEAST CORNER OF SUBLOT 3

11-02933

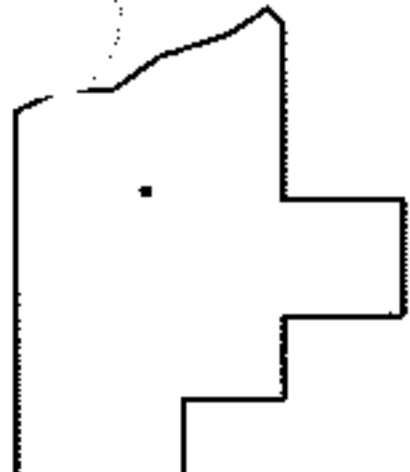
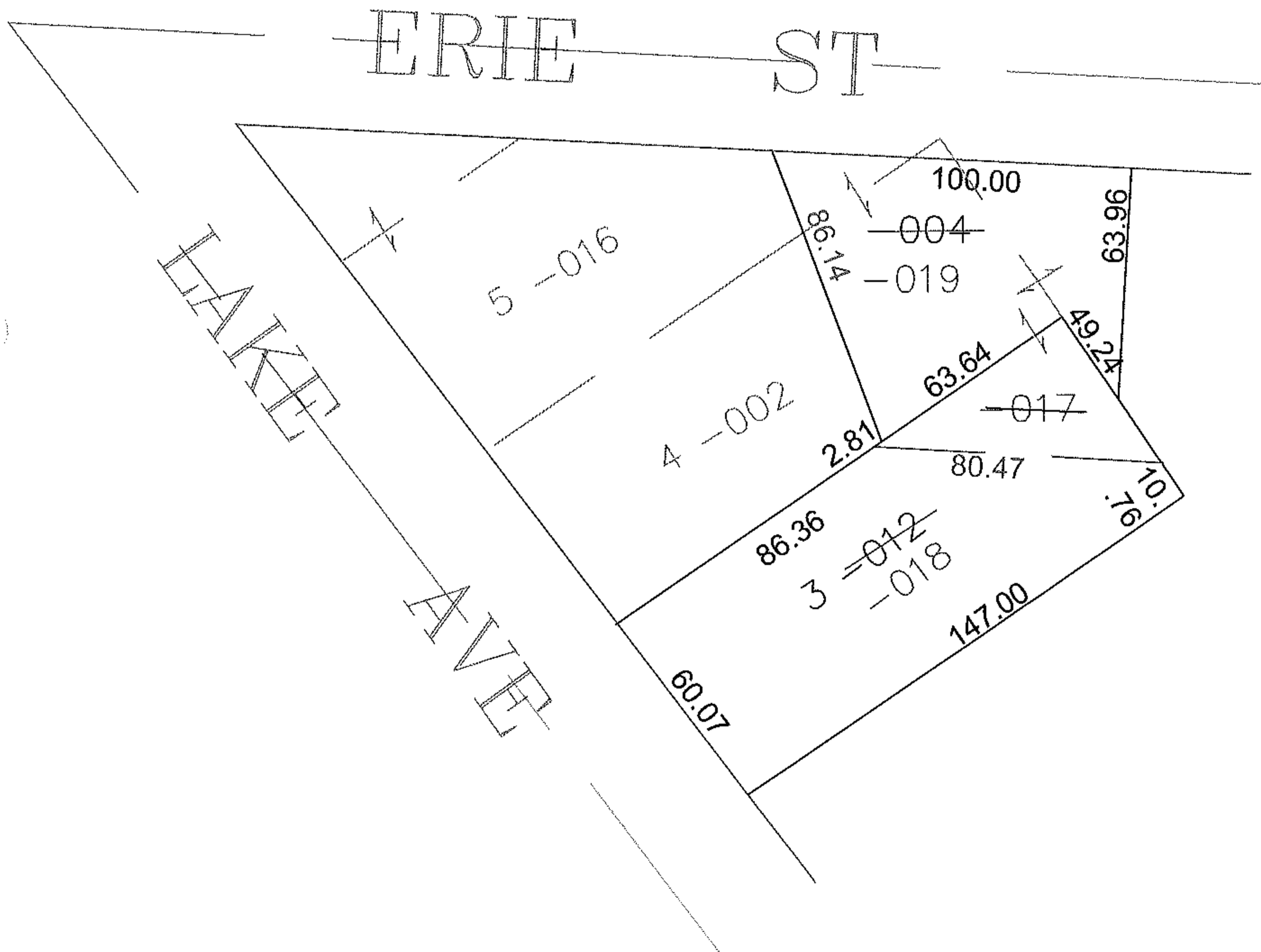
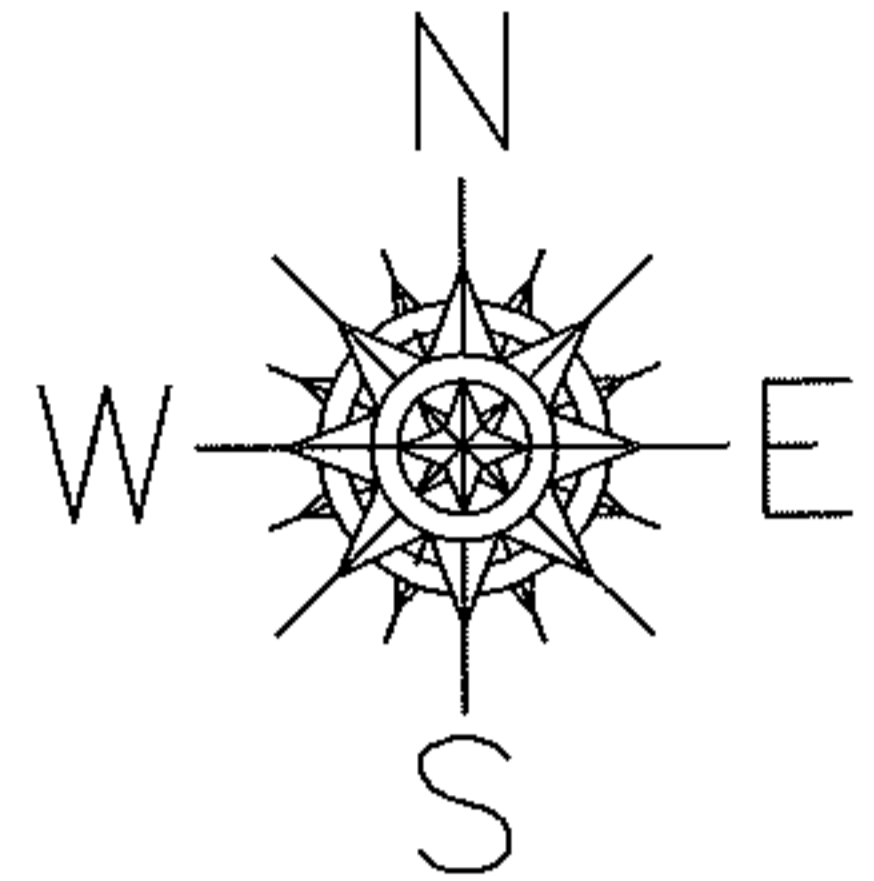

SPLITS/DEEDS PROCESSED

LORAIN COUNTY TAX MAP DEPARTMENT
226 MIDDLE AVE. ELYRIA, OHIO

SURVEYED BY: DALE HAYWOOD

CLOSURE: 0.00 : 10,000

MAP PAGE(S): 6-99

APPROVED BY: JAH DATE: 8-3-2011

SCALE: 1"= 50' PRIOR INST.: 20090281784