

PARENT PARCEL: 21-12-000-000-039

CHILD PARCEL: _____

14-02932-D

STARTING POINT: AT A MON BOX AT THE INTERSECTION OF C/L OF S.R. 162 AND C/L OF WEST RD.

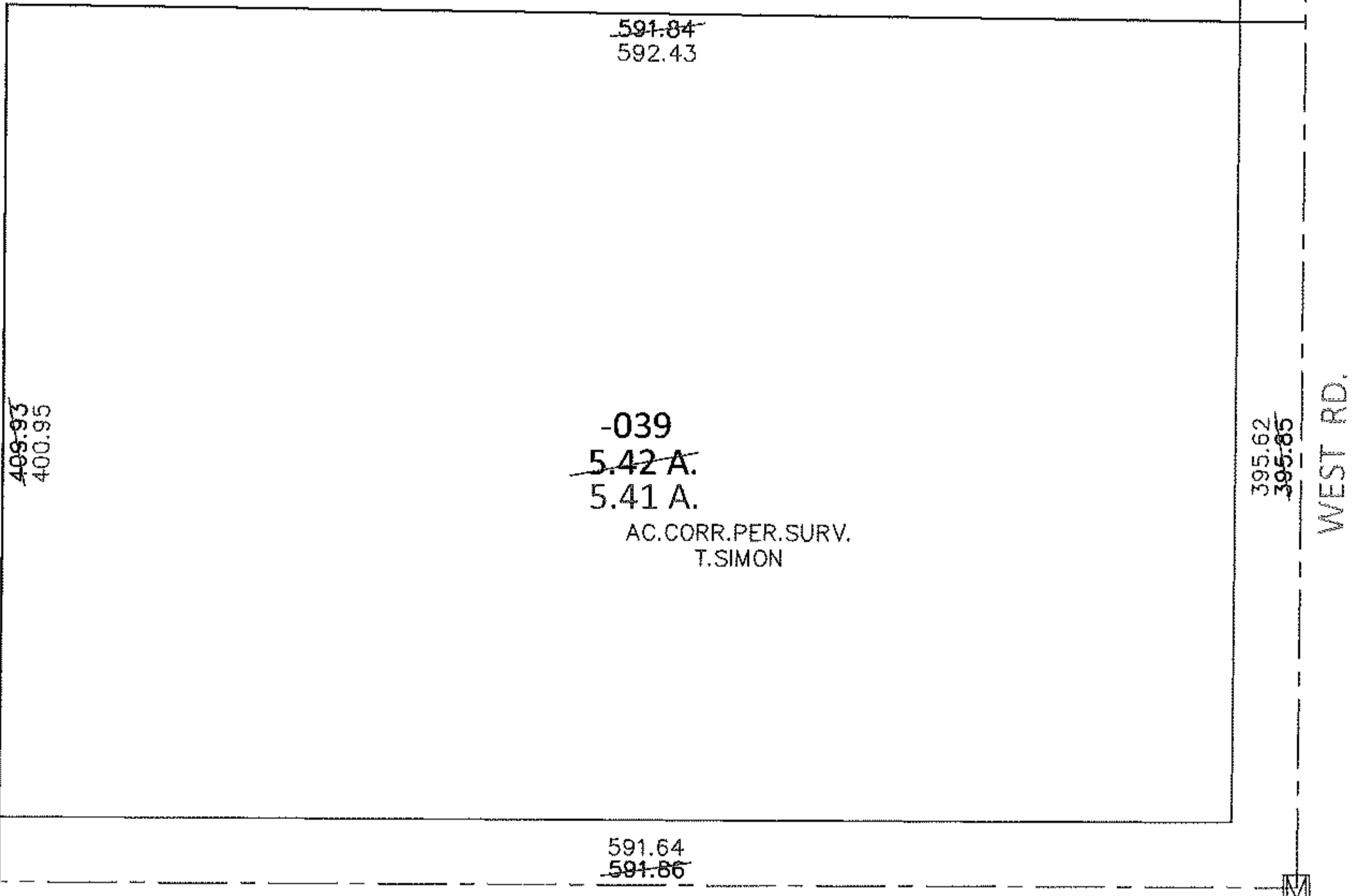
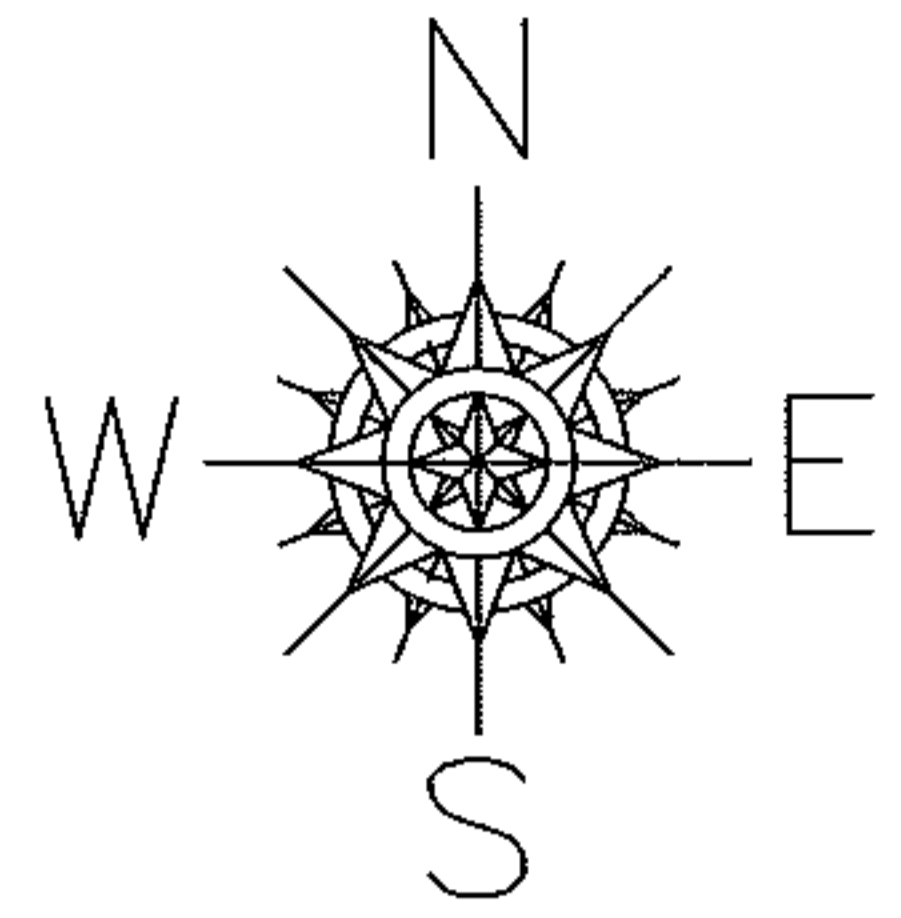

NEW LONDON - LAFAYETTE RD. (S.R. 162)

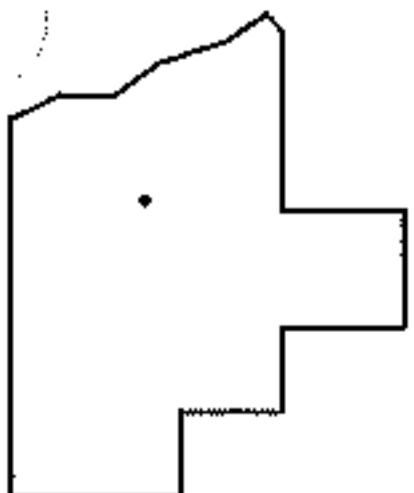

SPLITS/DEEDS PROCESSED

LORAIN COUNTY TAX MAP DEPARTMENT
226 MIDDLE AVE. ELYRIA, OHIO

SURVEYED BY: THOMAS A. SIMON

CLOSURE: .00:10,000

MAP PAGE(S): 21-D

APPROVED BY: RRM DATE: 5-1-14

SCALE: 1"= 100 PRIOR INST.: 20040017360