

Raster

PARENT PARCEL: 21-17-013-000-021

CHILD PARCEL: 21-17-013-000-033, -034

STARTING POINT: CENTERLINE OF NEW LONDON-LAYFAYETTE RD & WEST RD

11-02931

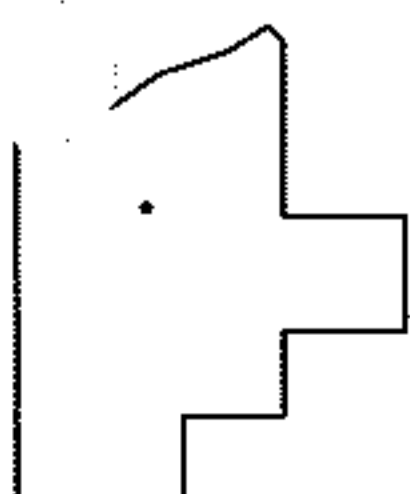
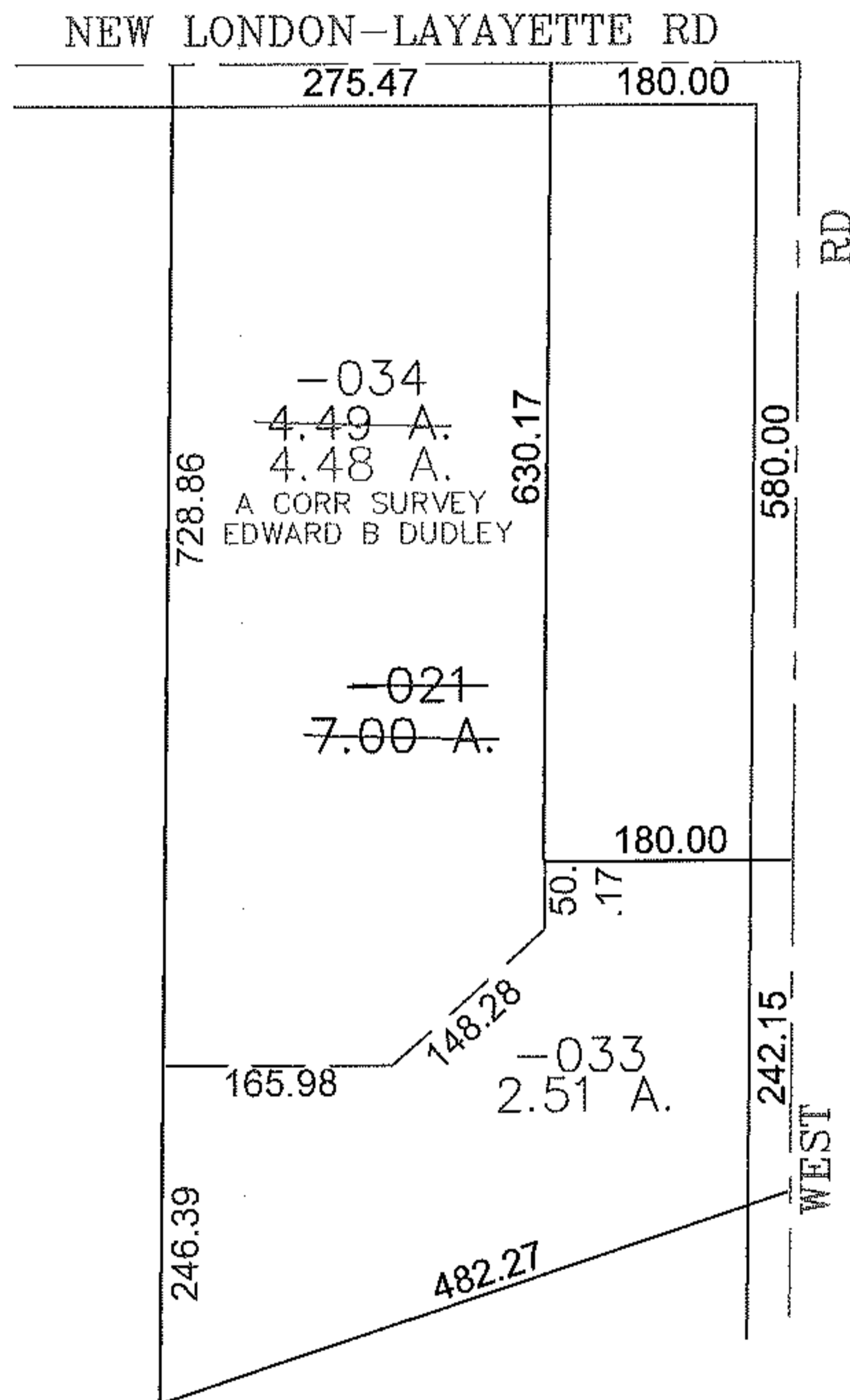
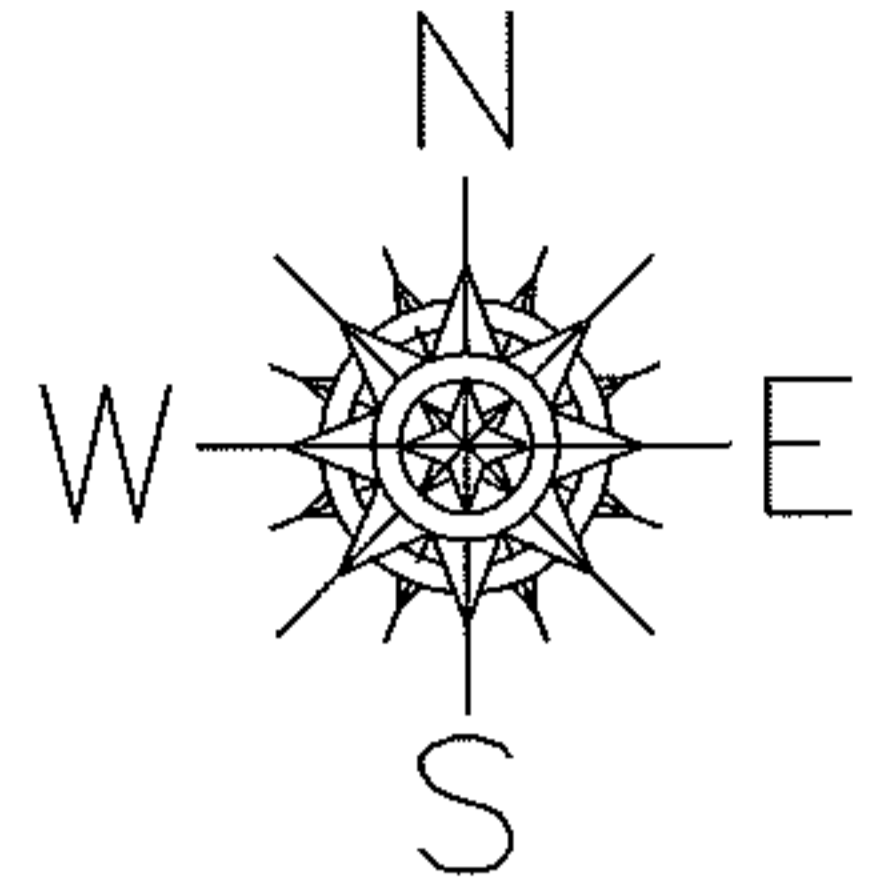

**SPLITS/DEEDS PROCESSED**  
 LORAIN COUNTY TAX MAP DEPARTMENT  
 226 MIDDLE AVE. ELYRIA, OHIO

SURVEYED BY: EDWARD B DUDLEY  
 CLOSURE: 0.00 : 10,000  
 MAP PAGE(S): 21-H  
 APPROVED BY: JAH DATE: 7-19-2011  
 SCALE: 1" = 200 PRIOR INSTRUMENT: 19970486926