

RASTER

PARENT PARCEL: 09-00-084-107-010, -011, -012
CHILD PARCEL: 09-00-084-107-038 THRU -040
STARTING POINT: CENTERLINE OF WEST COLLEGE ST & S PROSPECT ST

11-02928

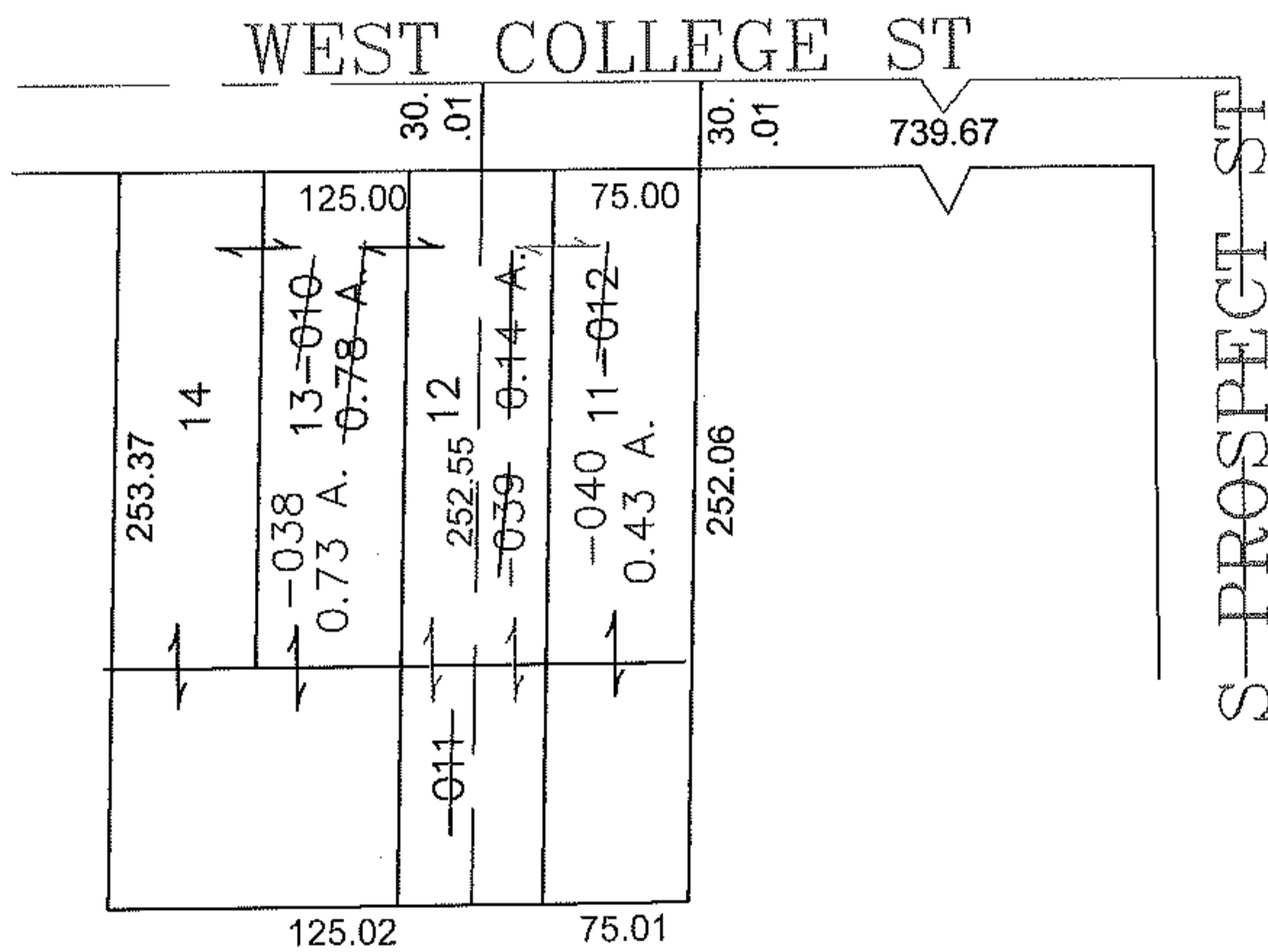
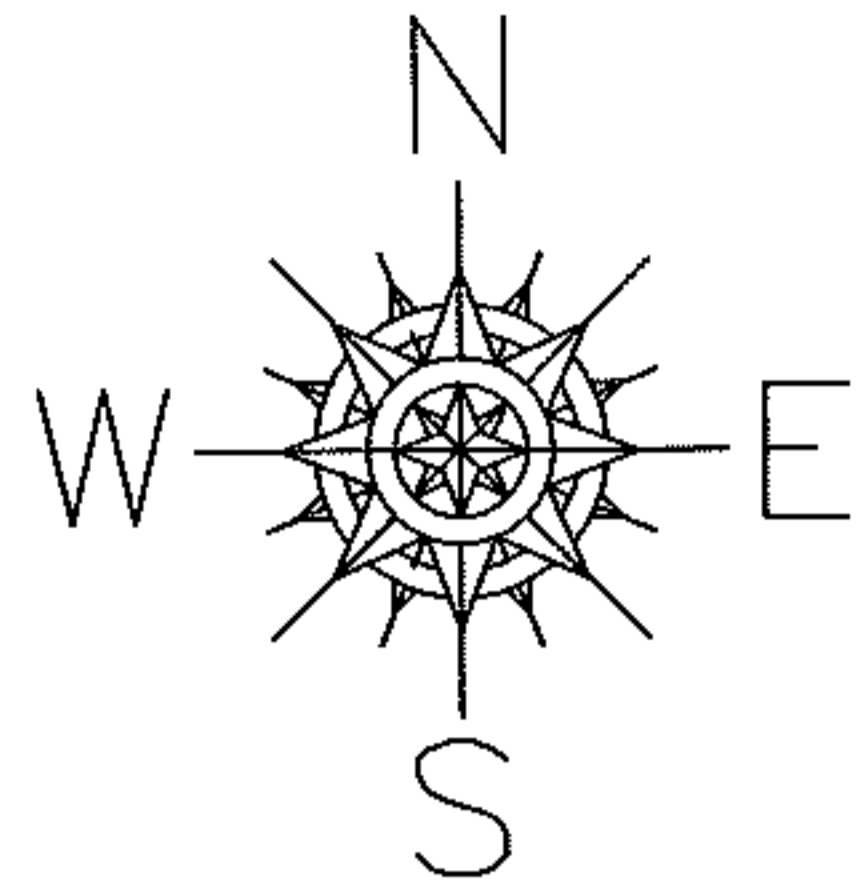

SPLITS/DEEDS PROCESSED

LORAIN COUNTY TAX MAP DEPARTMENT
226 MIDDLE AVE. ELYRIA, OHIO

SURVEYED BY: THOMAS SIMON
CLOSURE: 0.00 : 10.000
MAP PAGE(S): 09-00-084-B
APPROVED BY: JAH DATE: 6-17-2011
SCALE: 1"= 100 PRIOR INSTRUMENT: 2005096417