

RASTER

PARENT PARCEL: 01-00-003-103-004, -034  
CHILD PARCEL: SAME NUMBERS  
STARTING POINT: CENTERLINE OF EDGEWATER DR & ALTAMONT RD

11-02926

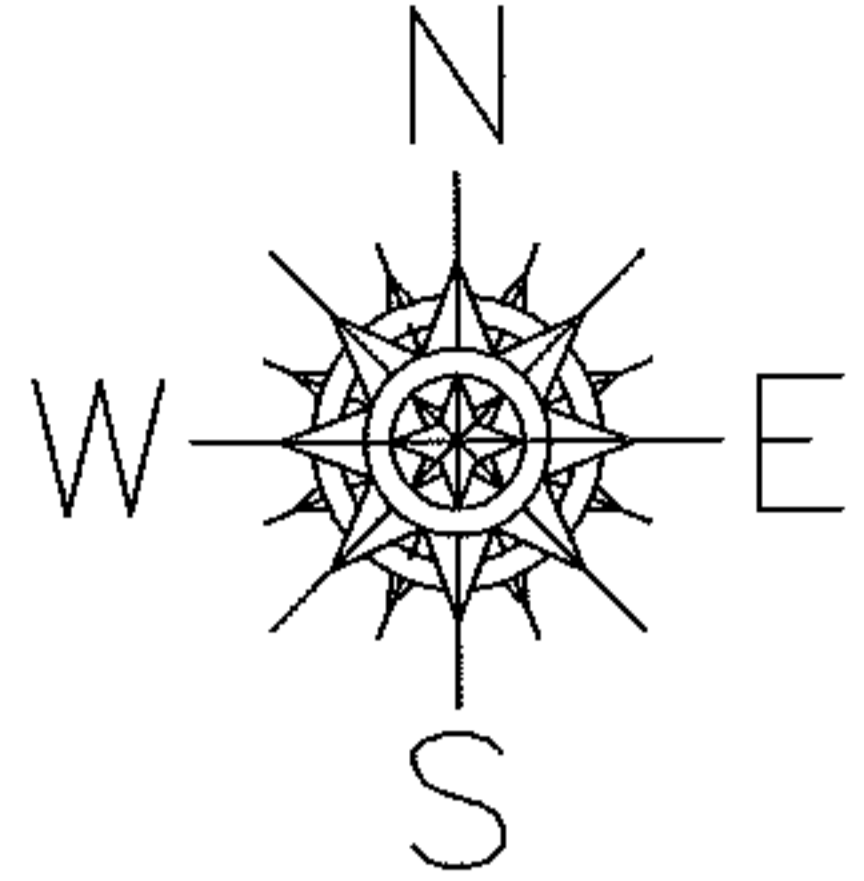

EDGEWATER DR

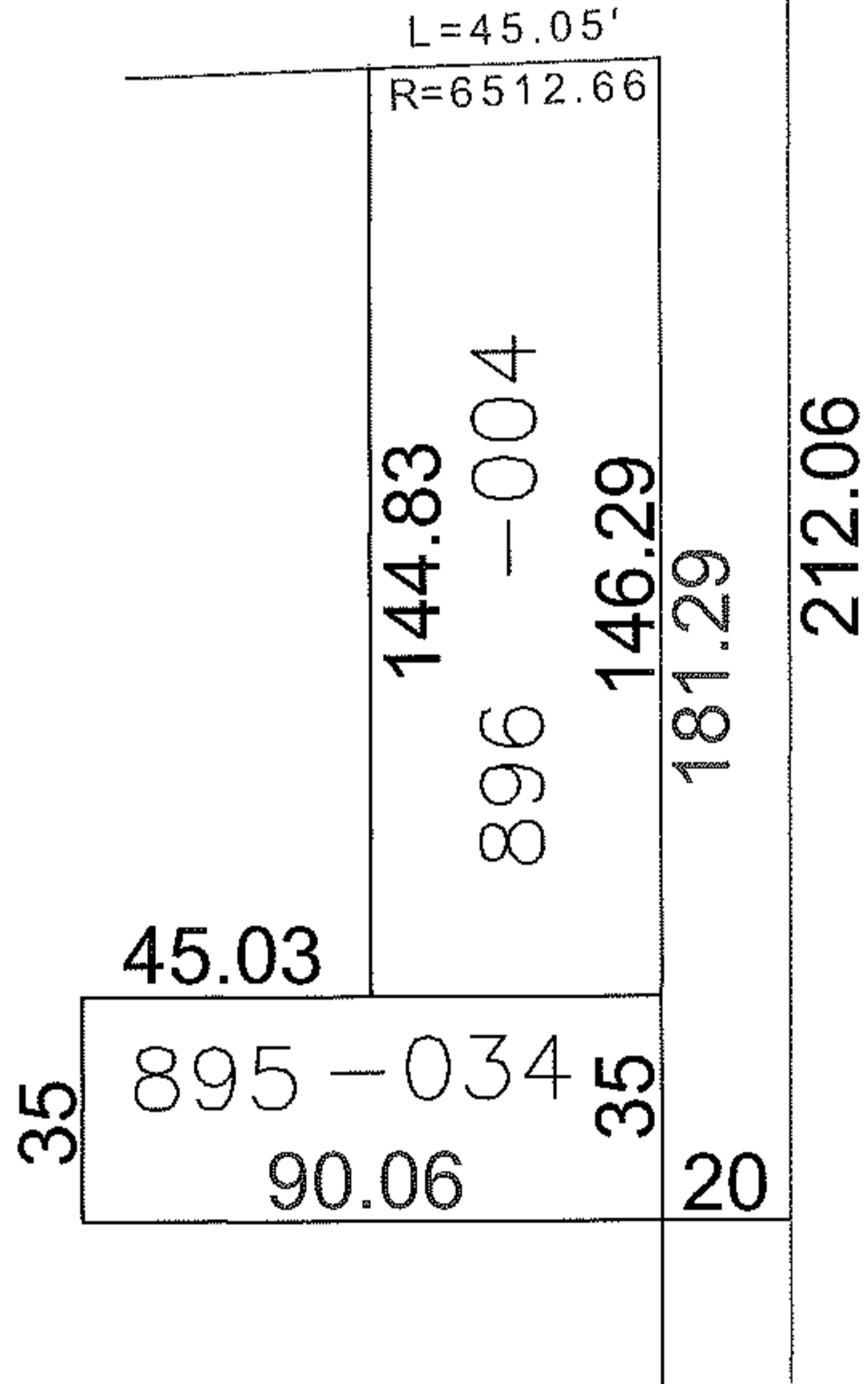

DEVONSHIRE RD.

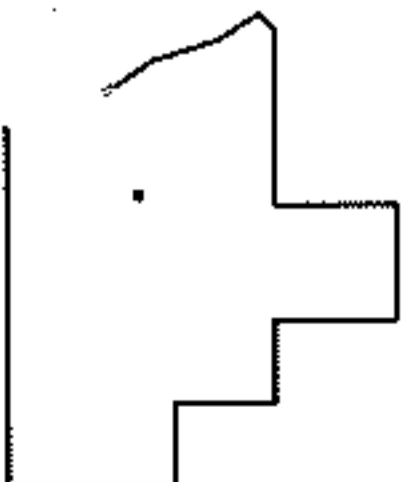

SPLITS/DEEDS PROCESSED

LORAIN COUNTY TAX MAP DEPARTMENT  
226 MIDDLE AVE. ELYRIA, OHIO

SURVEYED BY: THOMAS SIMON  
CLOSURE: 0.00 : 10,000  
MAP PAGE(S): 01-00-003-A  
APPROVED BY: JAH DATE: 5-27-2011  
SCALE: 1"= 50' PRIOR INST.: 20060156527