

Rasner

PARENT PARCEL: 05-00-037-110-031, -037

CHILD PARCEL: 05-00-037-110-039

STARTING POINT: CENTERLINE OF BROADWAY AVE & PARK AVE

11-02923

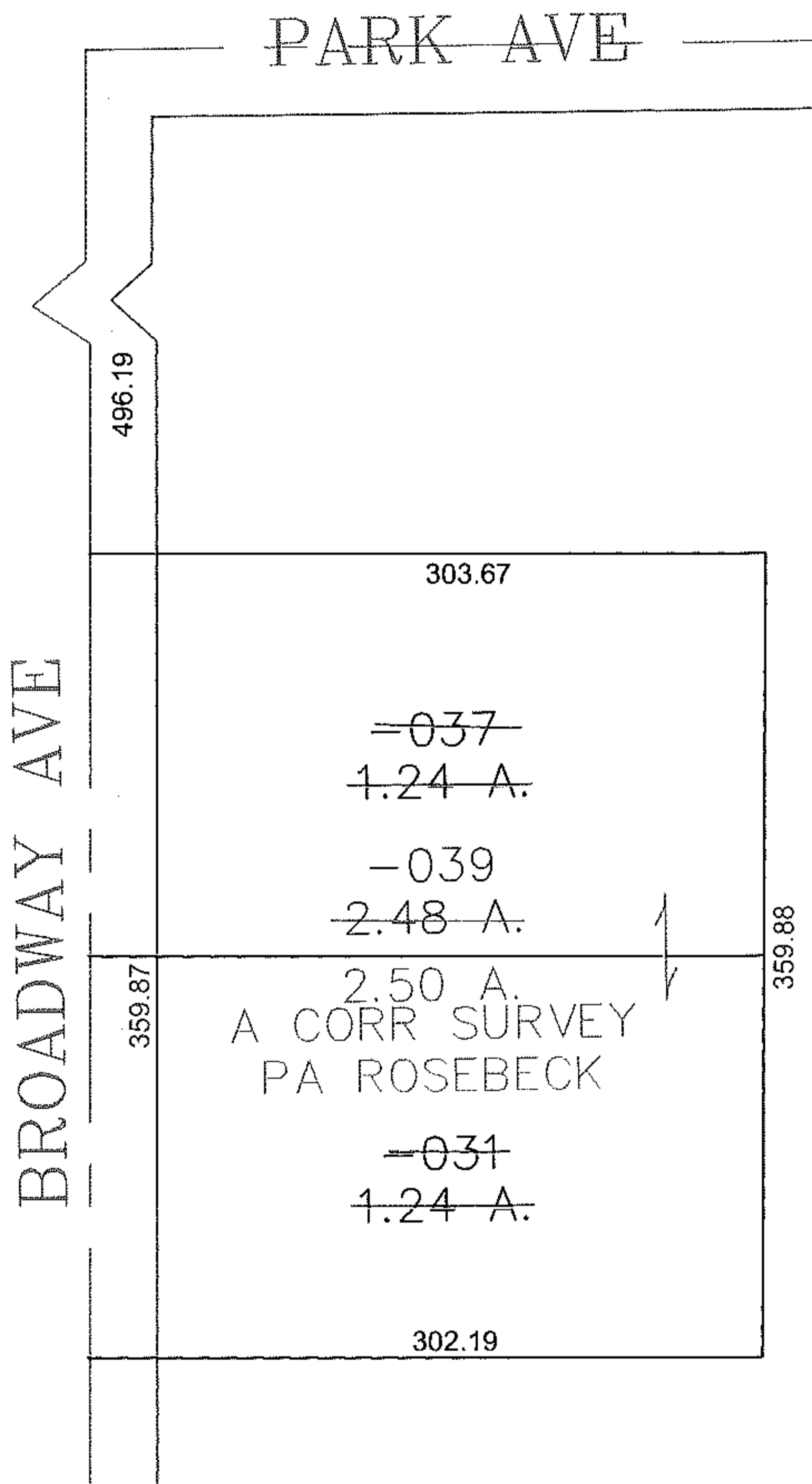
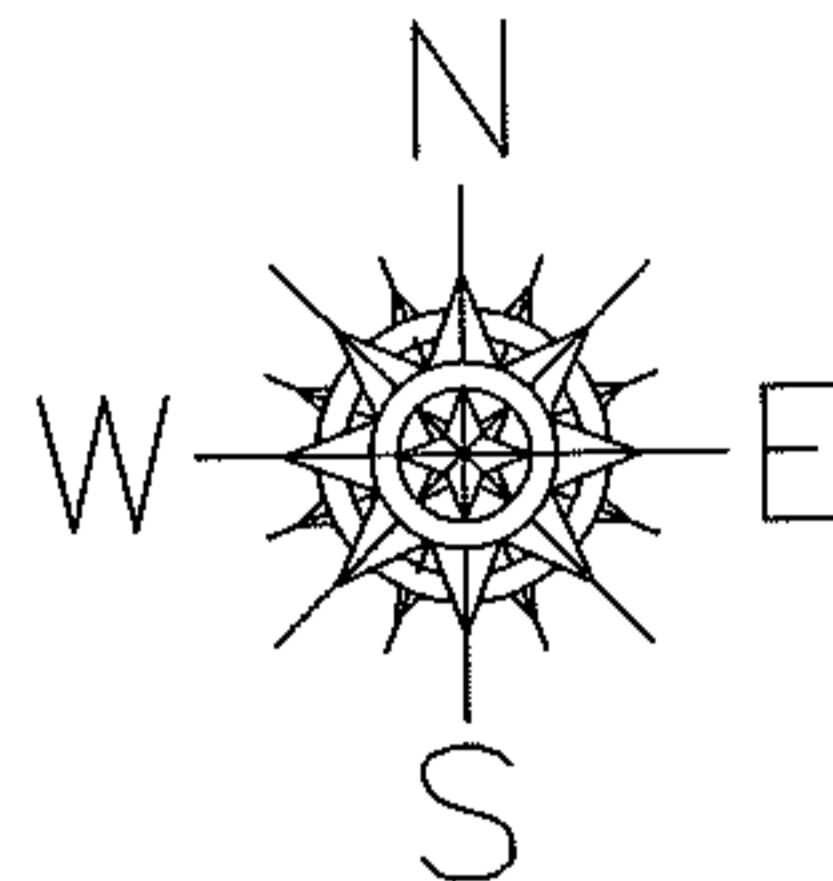

SPLITS/DEEDS PROCESSED

LORAIN COUNTY TAX MAP DEPARTMENT
226 MIDDLE AVE. ELYRIA, OHIO

SURVEYED BY: PA ROSEBECK
 CLOSURE: 0.00 : 10.000
 MAP PAGE(S): 05-00-037-B
 APPROVED BY: JAH DATE: 5-18-2011
 SCALE: 1" = 100 PRIOR INSTRUMENT: DV 1170/962