

RASTER

PARENT PARCEL: 02-03-002-105-001, -007

CHILD PARCEL: 02-03-002-105-008

STARTING POINT: CENTERLINE OF OAK POINT RD & OLD LAKE RD

11-02920

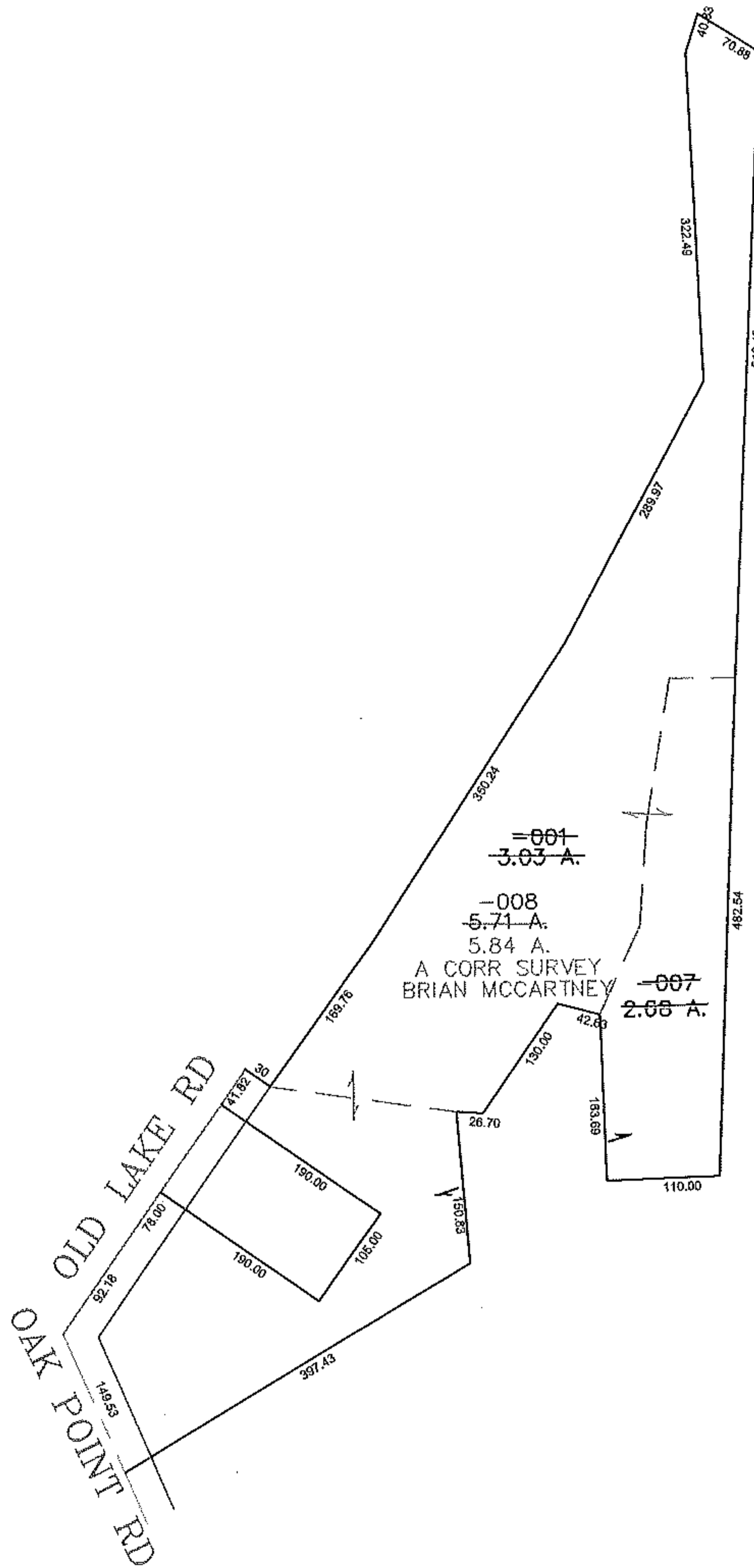
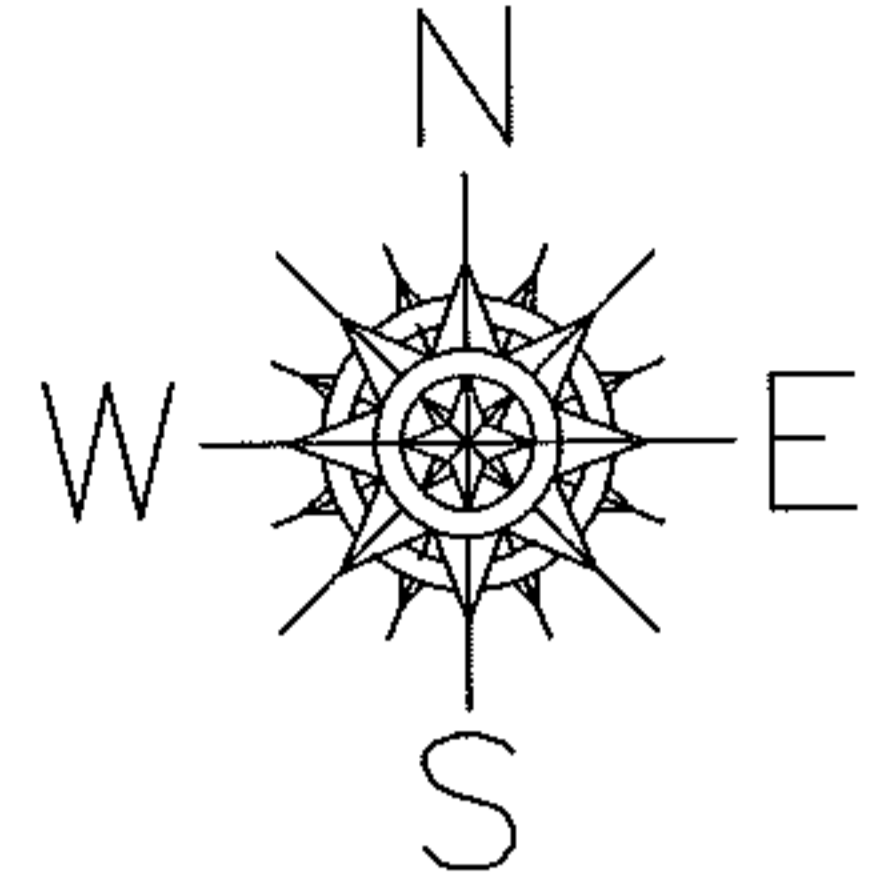

~~-001~~
3.03 A.

~~-008~~
5.71 A.
5.84 A.

A CORR SURVEY
BRIAN MCCARTNEY

~~-007~~
2.68 A.

SPLITS/DEEDS PROCESSED

LORAIN COUNTY TAX MAP DEPARTMENT
226 MIDDLE AVE. ELYRIA, OHIO

SURVEYED BY: BRIAN MCCARTNEY

CLOSURE: 0.00 : 10.000

MAP PAGE(S): 02-03-002-A

APPROVED BY: JAH DATE: 5/11/2011

SCALE: 1" = 200' PRIOR INSTRUMENT: 20100330106