

RASTER

PARENT PARCEL: 14-00-141-000-022  
CHILD PARCEL: 14-00-141-000-023, -024  
STARTING POINT: CENTERLINE OF WEST RD & O.L. 141

11-02919

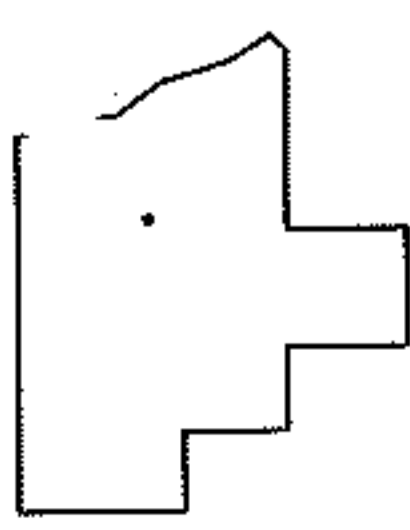
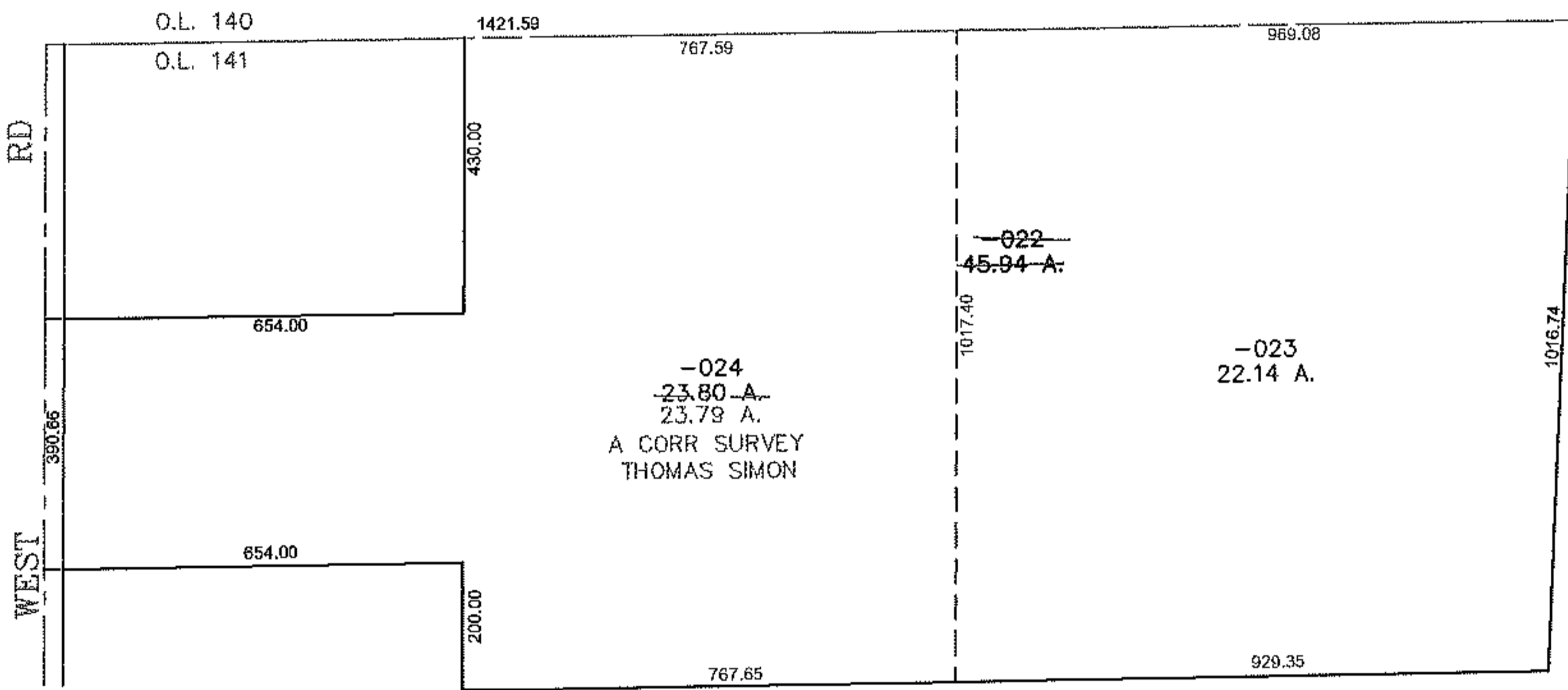
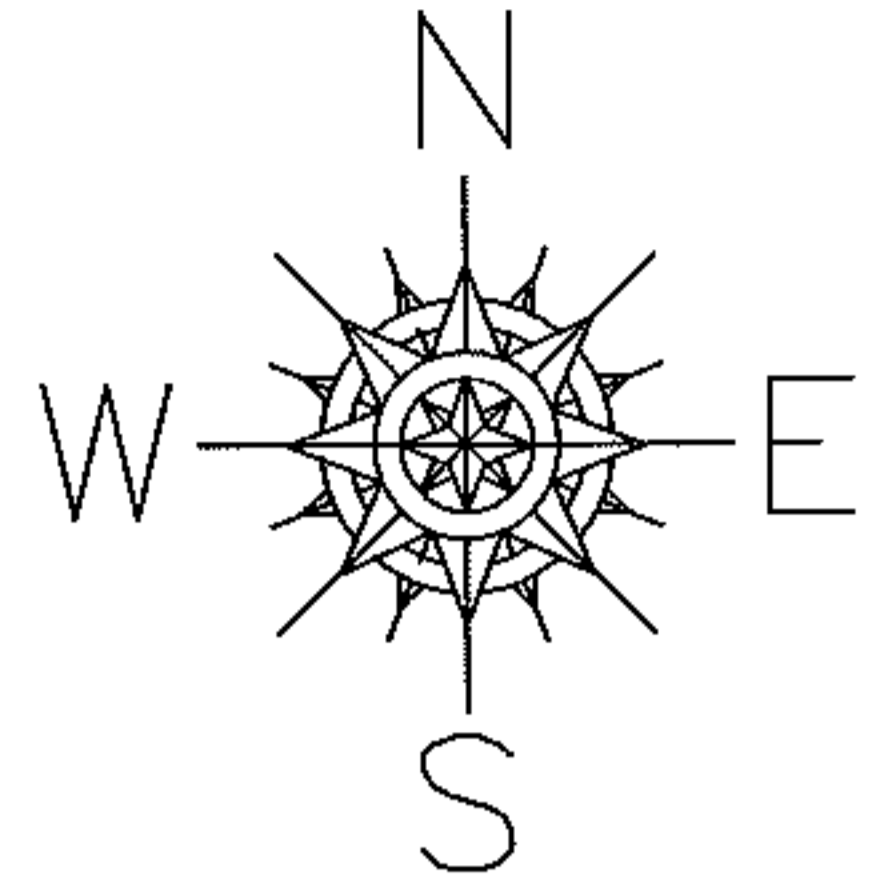

**SPLITS/DEEDS PROCESSED**  
LORAIN COUNTY TAX MAP DEPARTMENT  
226 MIDDLE AVE. ELYRIA, OHIO

SURVEYED BY: THOMAS SIMON  
CLOSURE: 0.00 : 10,000  
MAP PAGE(S): 14-H  
APPROVED BY: JAH DATE: 5-9-2011  
SCALE: 1" = 400 PRIOR INST.: 20110363675