

PARENT PARCEL: 07-00-041-000-046, -058, -064
 CHILD PARCEL: 07-00-041-000-065 THRU -071
 STARTING POINT: INTERSECTION OF C/L OF BARRES RD. AND C/L OF OTTEN RD.

11-02913

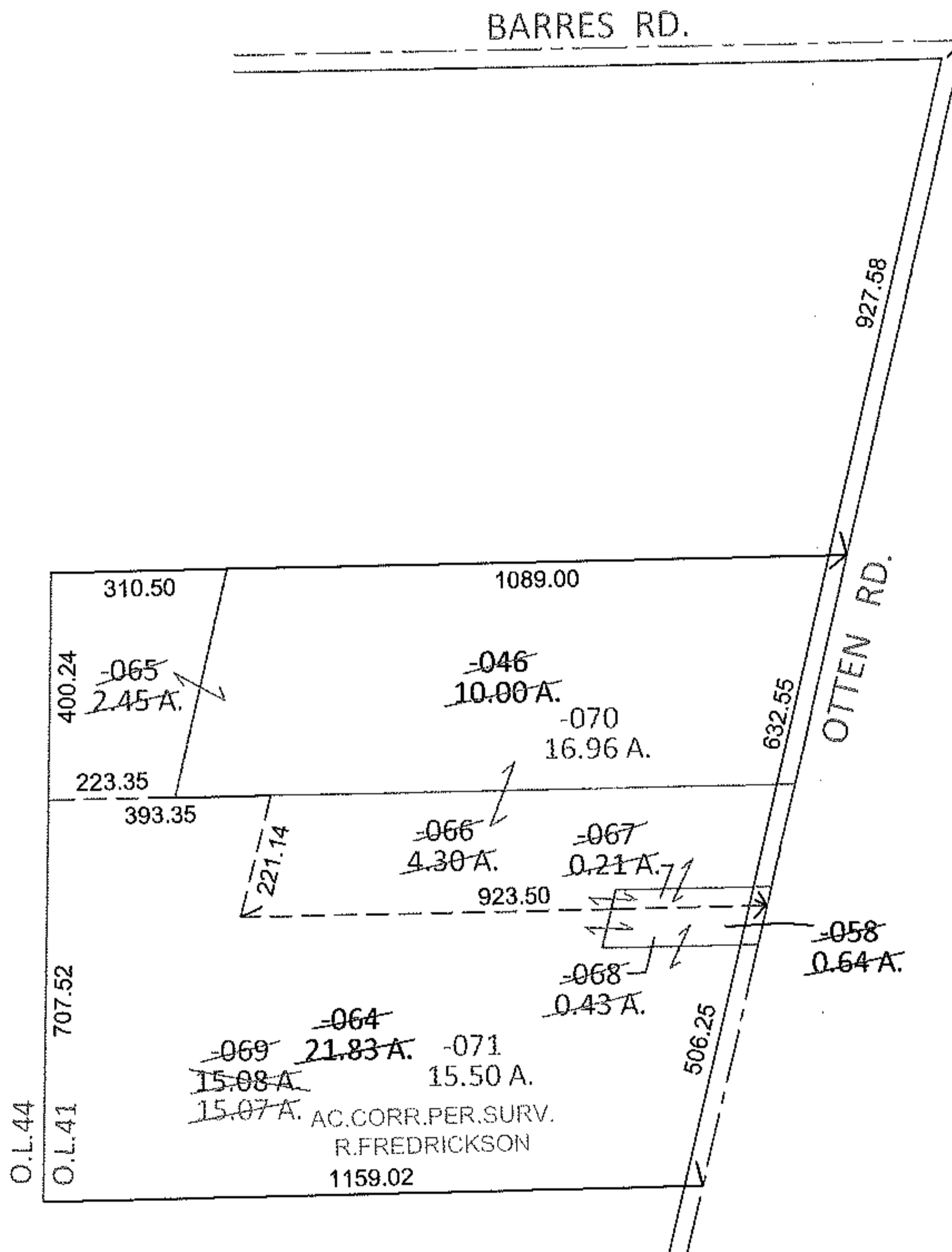

*20070235106
 *20100329432

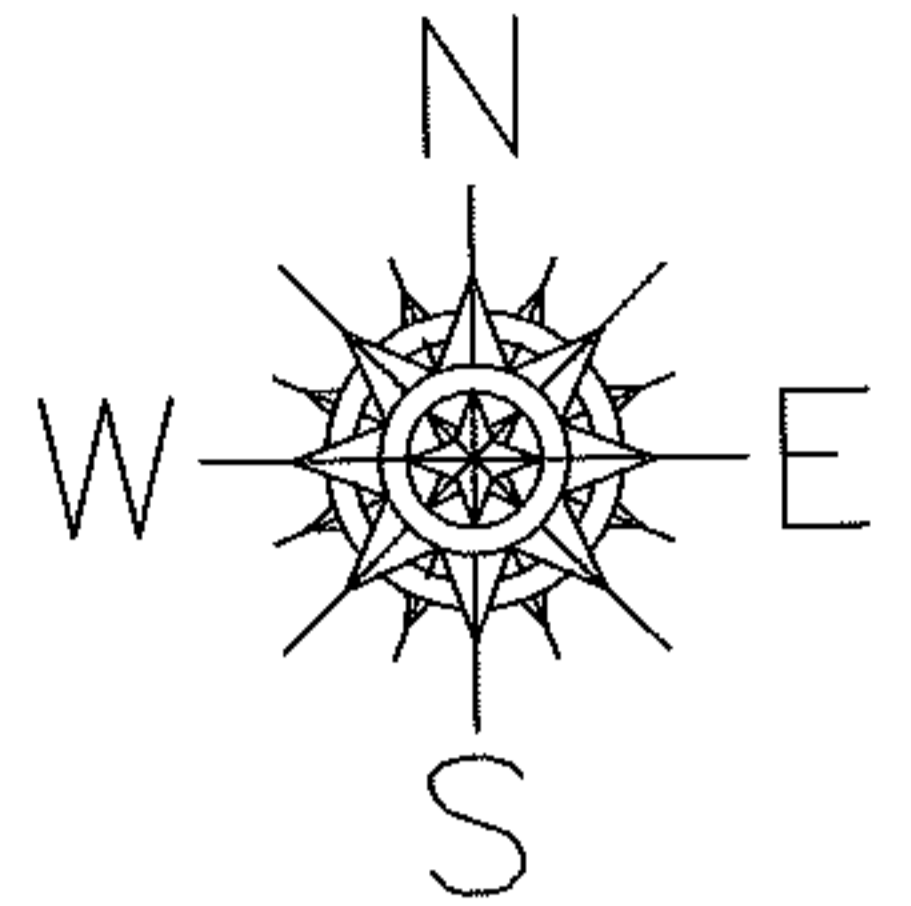
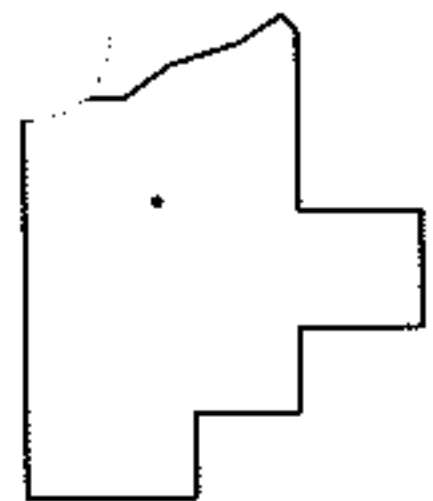

SPLITS/DEEDS PROCESSED

LORAIN COUNTY TAX MAP DEPARTMENT
 226 MIDDLE AVE. ELYRIA, OHIO

SURVEYED BY: RICHARD A. FREDRICKSON
 CLOSURE: .01:10,000
 MAP PAGE(S): 7-A
 APPROVED BY: RRM DATE: 4-26-11
 SCALE: 1"= 400 PRIOR INST.: *SEE ABOVE