

PARENT PARCEL: 12-00-003-000-081

CHILD PARCEL: 12-00-003-000-148, -149

STARTING POINT: CENTERLINE OF SNELL RD & MARKS RD

11-02911

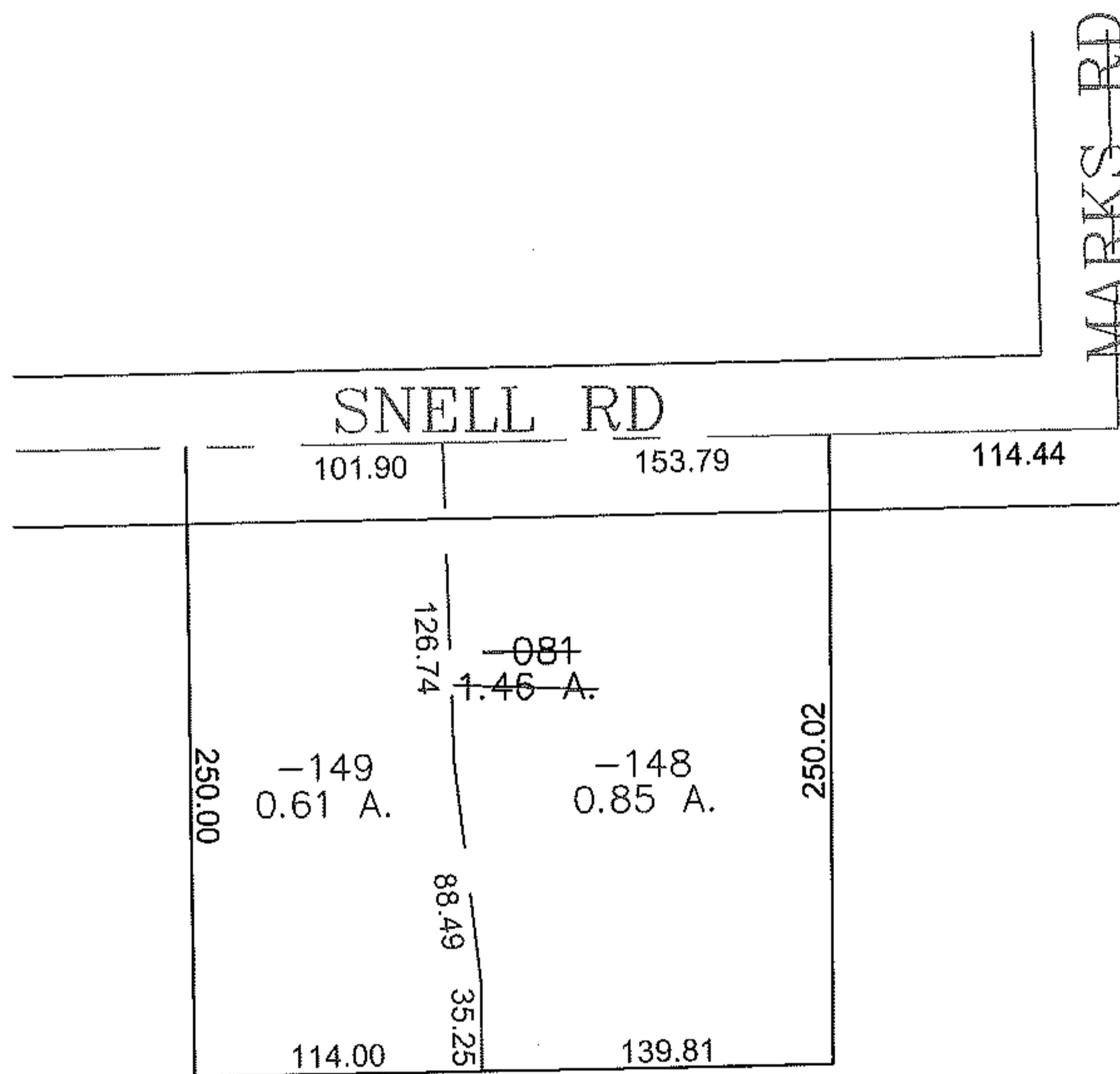
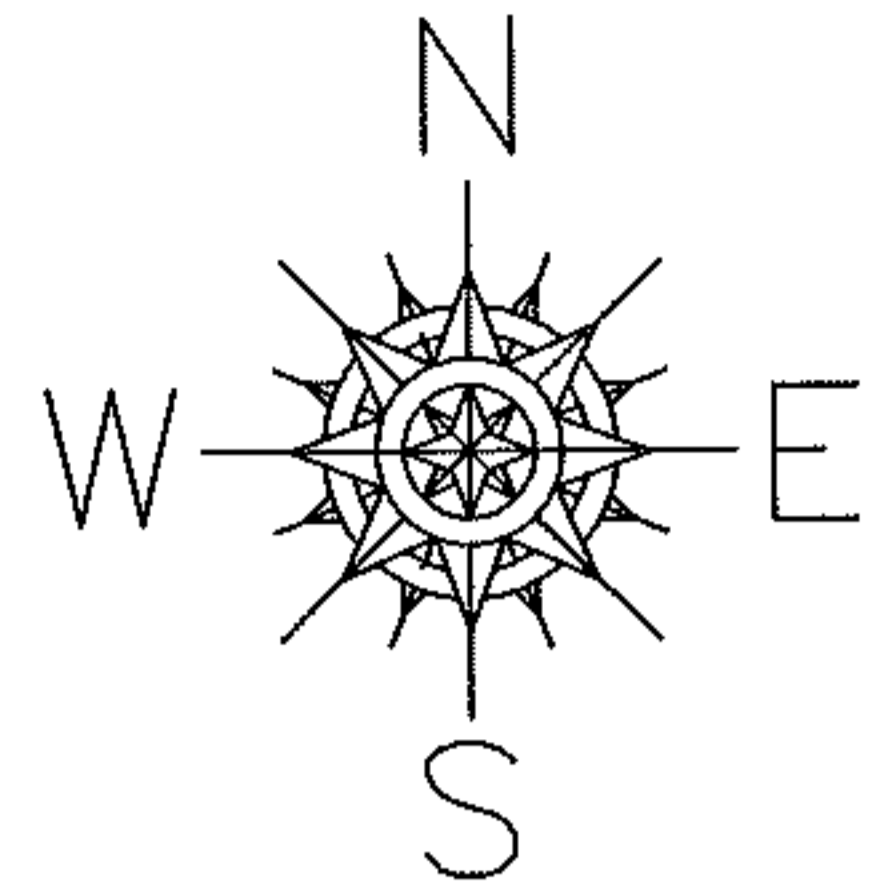

**SPLITS/DEEDS PROCESSED**

LORAIN COUNTY TAX MAP DEPARTMENT  
226 MIDDLE AVE. ELYRIA, OHIO

SURVEYED BY: DALE HAYWOOD

CLOSURE: 0.00 : 10,000

MAP PAGE(S): 12-00-003-B

APPROVED BY: JAH DATE: 4/18/2011

SCALE: 1" = 100 PRIOR INSTRUMENT: 20100327614