

PARENT PARCEL: 05-00-060-101-067

CHILD PARCEL: _____

14-02907-A

STARTING POINT: INTERSECTION OF SOUTH LINE OF I-90 AND C/L OF NORTH RIDGE RD.

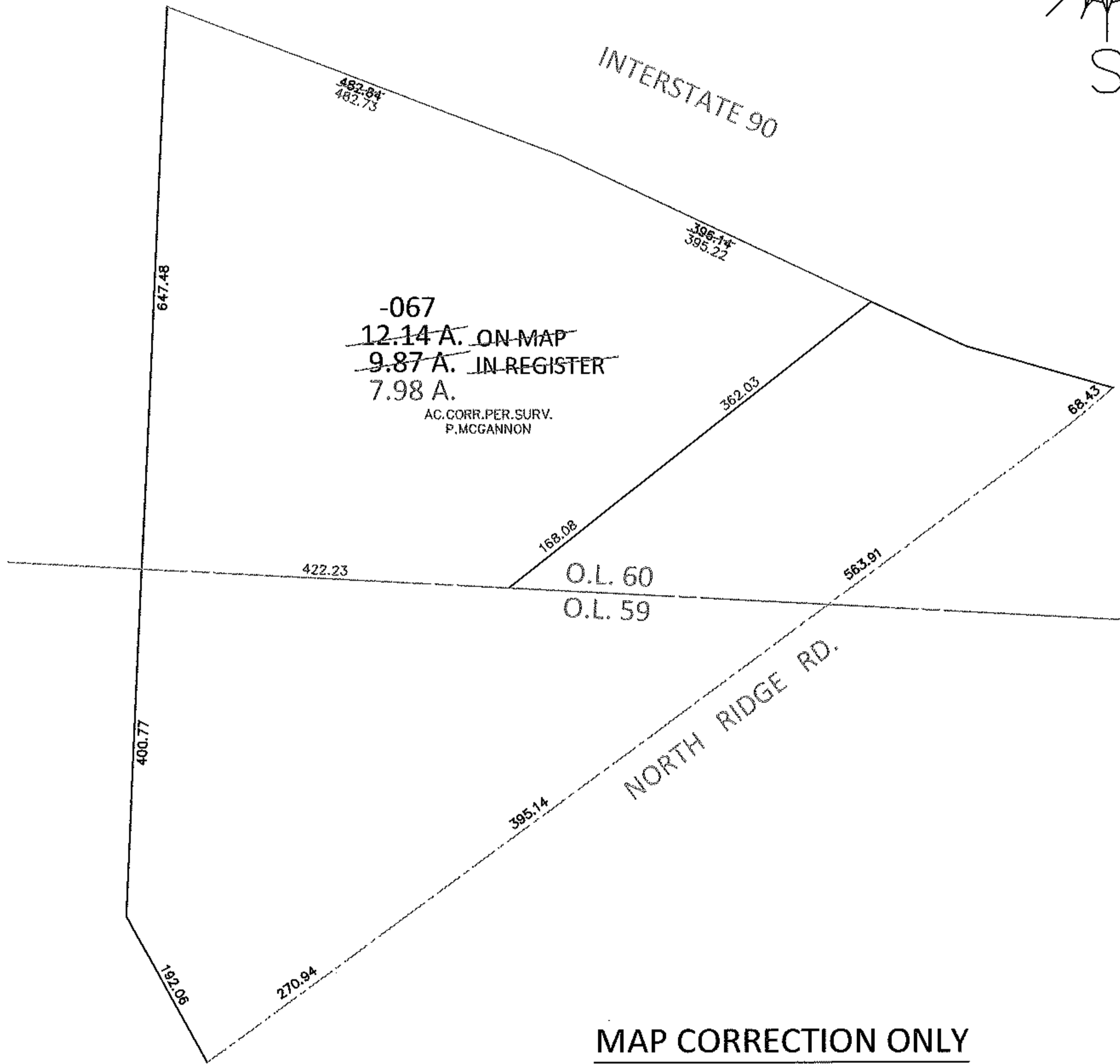
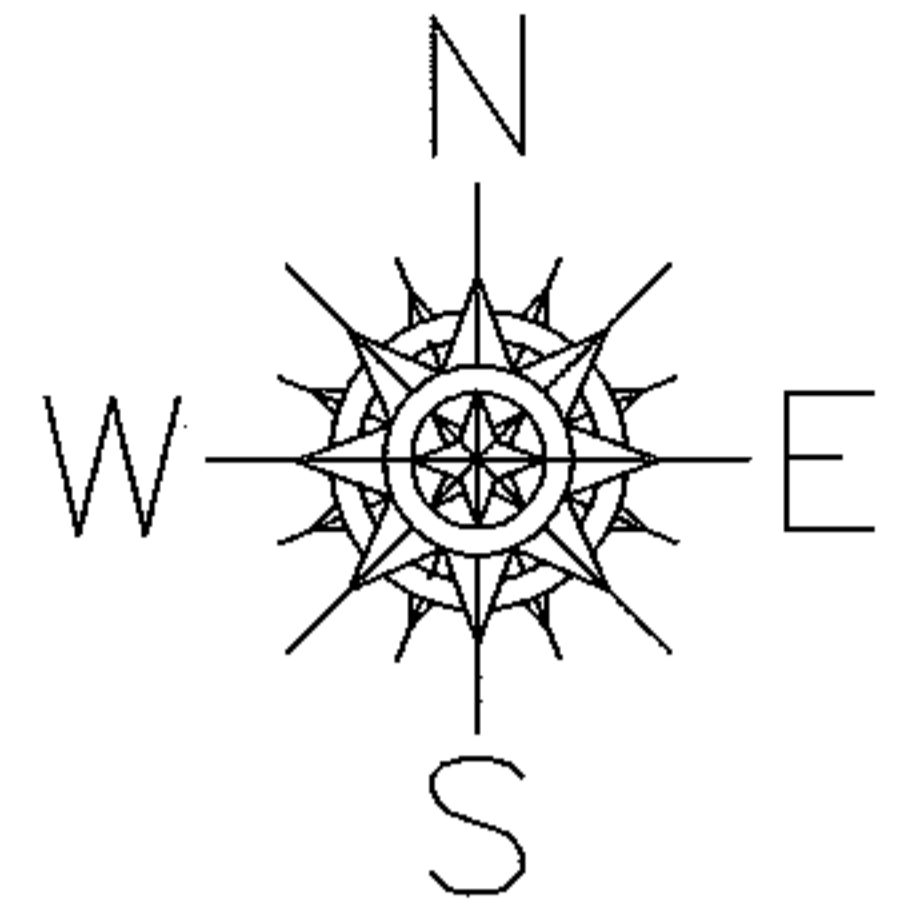

MAP CORRECTION ONLY

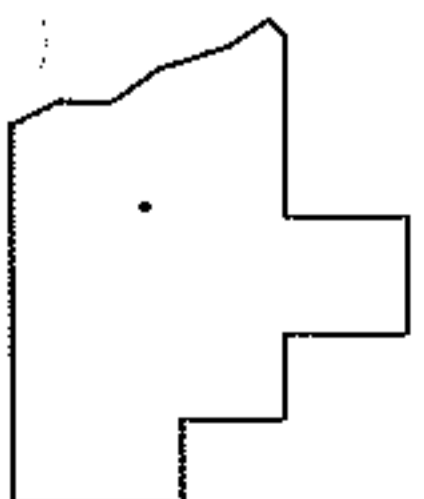

SPLITS/DEEDS PROCESSED

LORAIN COUNTY TAX MAP DEPARTMENT
226 MIDDLE AVE. ELYRIA, OHIO

SURVEYED BY: PATRICK A. MCGANNON

CLOSURE: .01:10,000

MAP PAGE(S): 5-00-060-A

APPROVED BY: RRM DATE: 3-28-14

SCALE: 1"= 200 PRIOR INST.: 20020833475