

PARENT PARCEL: 14-00-127-000-003 & -007
 CHILD PARCEL: 14-00-127-000-008
 STARTING POINT: R.R.S., CL OF WHITNEY RD. & CL OF PITTS RD.

11-02906

COMBINATION
~~14-00-127-000-003~~
~~1.00 A.~~
 &
~~14-00-127-000-007~~
~~79.44 A.~~
 14-00-127-000-008
~~80.44 A.~~
 80.12 A.
 AC. CORR. PER SURV.
 THOMAS M. SNEZEK

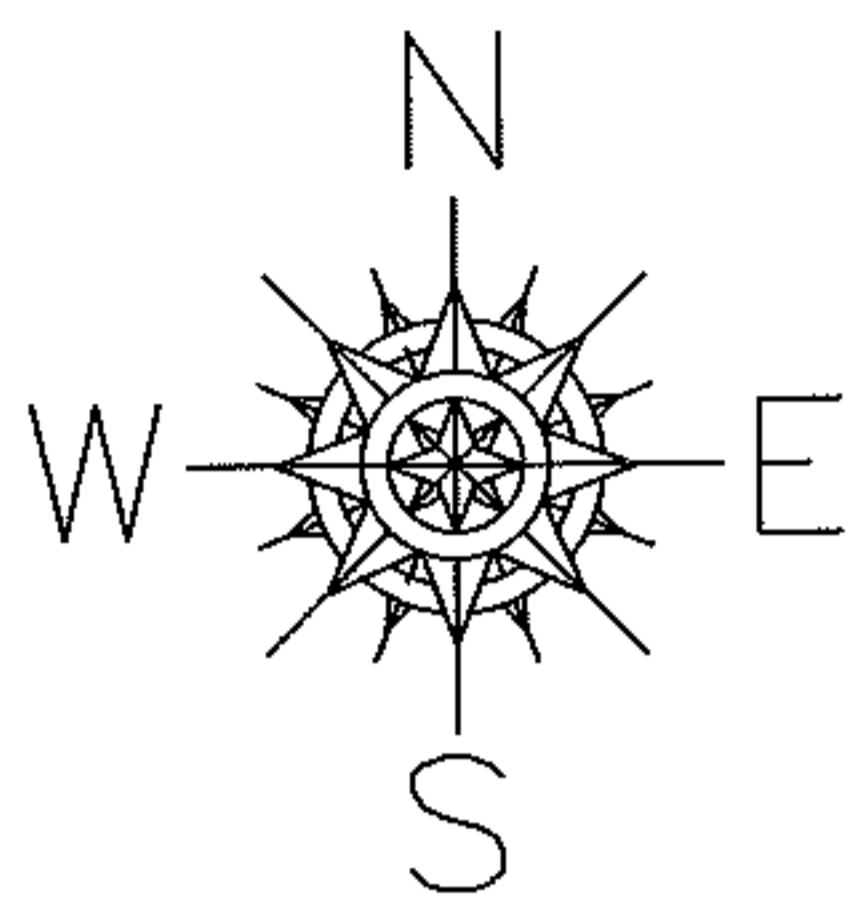

- △ R.R.S.
- I.P.S.
- MAG. NAIL SET

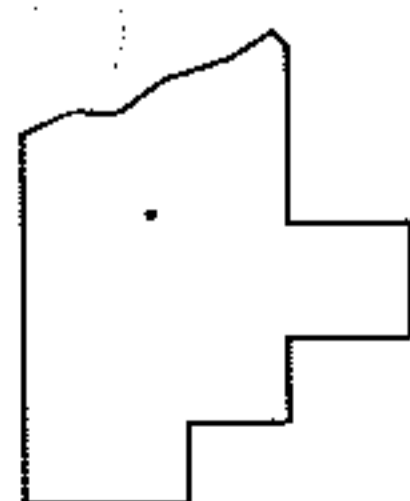
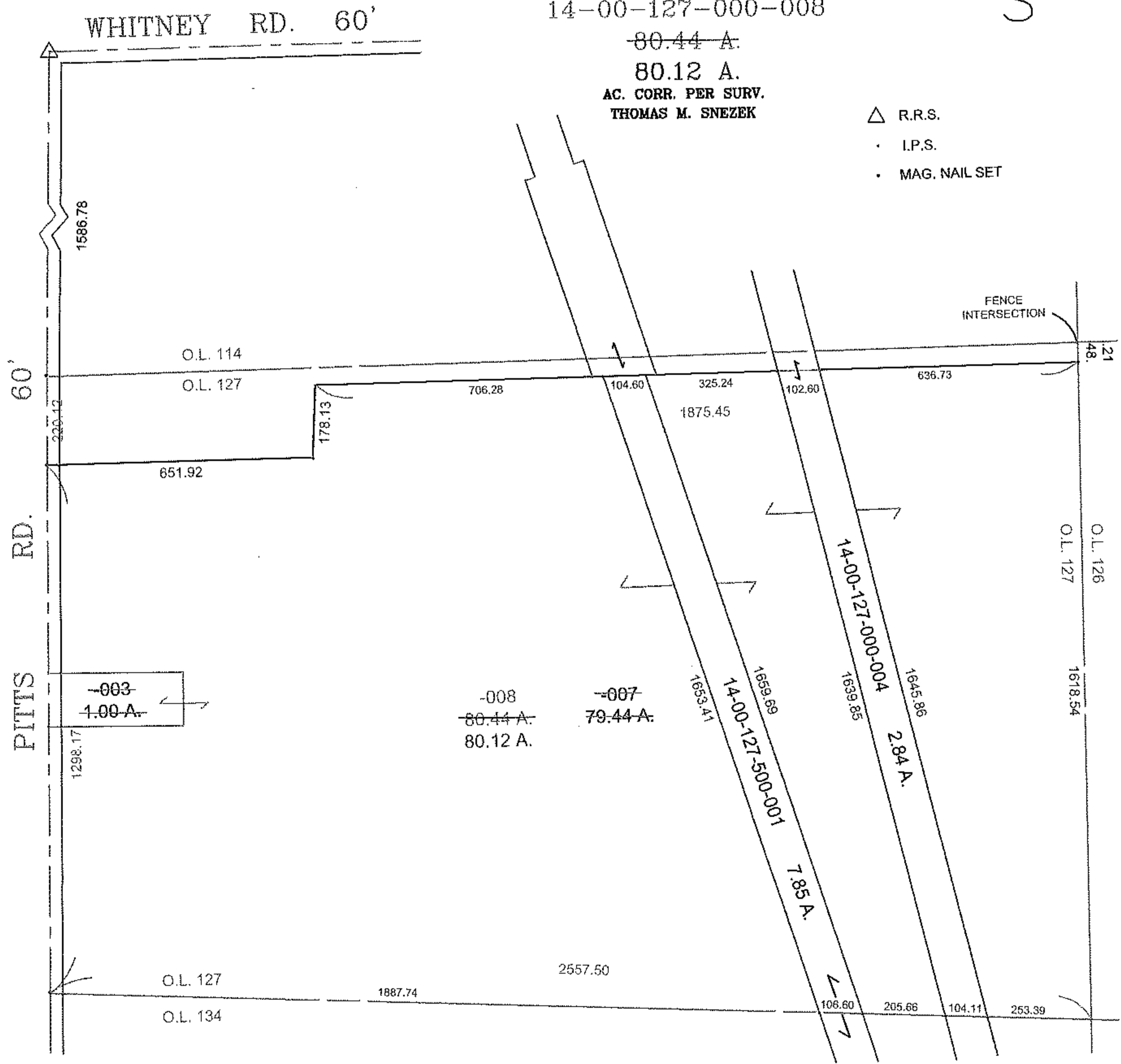

SPLITS/DEEDS PROCESSED
 LORAIN COUNTY TAX MAP DEPARTMENT
 226 MIDDLE AVE. ELYRIA, OHIO

SURVEYED BY: THOMAS M. SNEZEK
 CLOSURE: 0.01 : 10,000
 MAP PAGE(S): 14-F
 APPROVED BY: TJS DATE: 3/23/11
 SCALE: 1" = 400 PRIOR INST.: 20100325456