

PARENT PARCEL: 06-24-001-000-042

CHILD PARCEL:

14-02905-D

STARTING POINT: INTERSECTION OF C/L OF ALBRECHT RD. AND C/L OF WEST RIDGE RD.

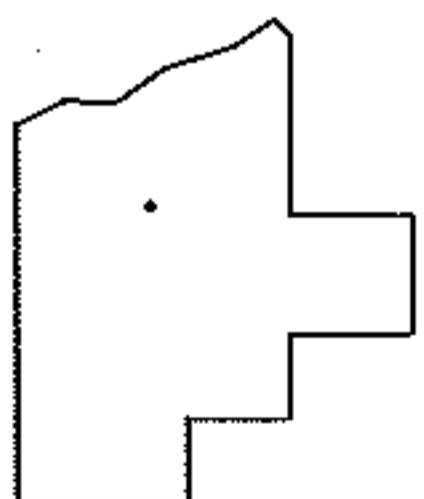
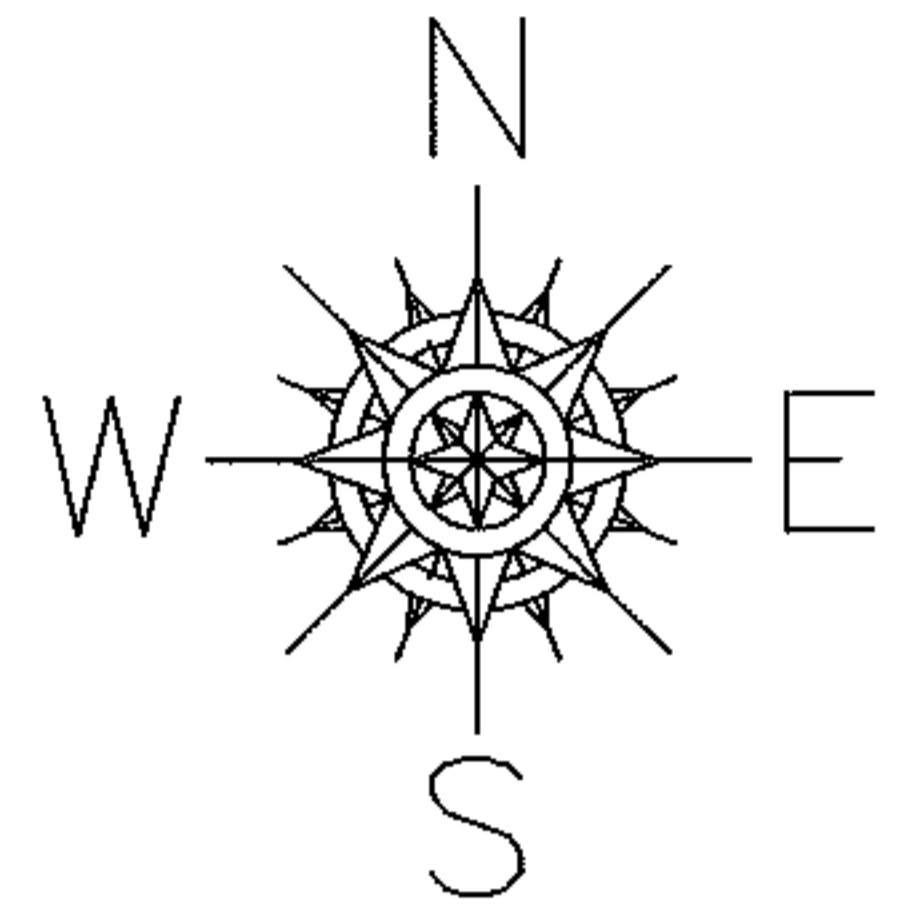
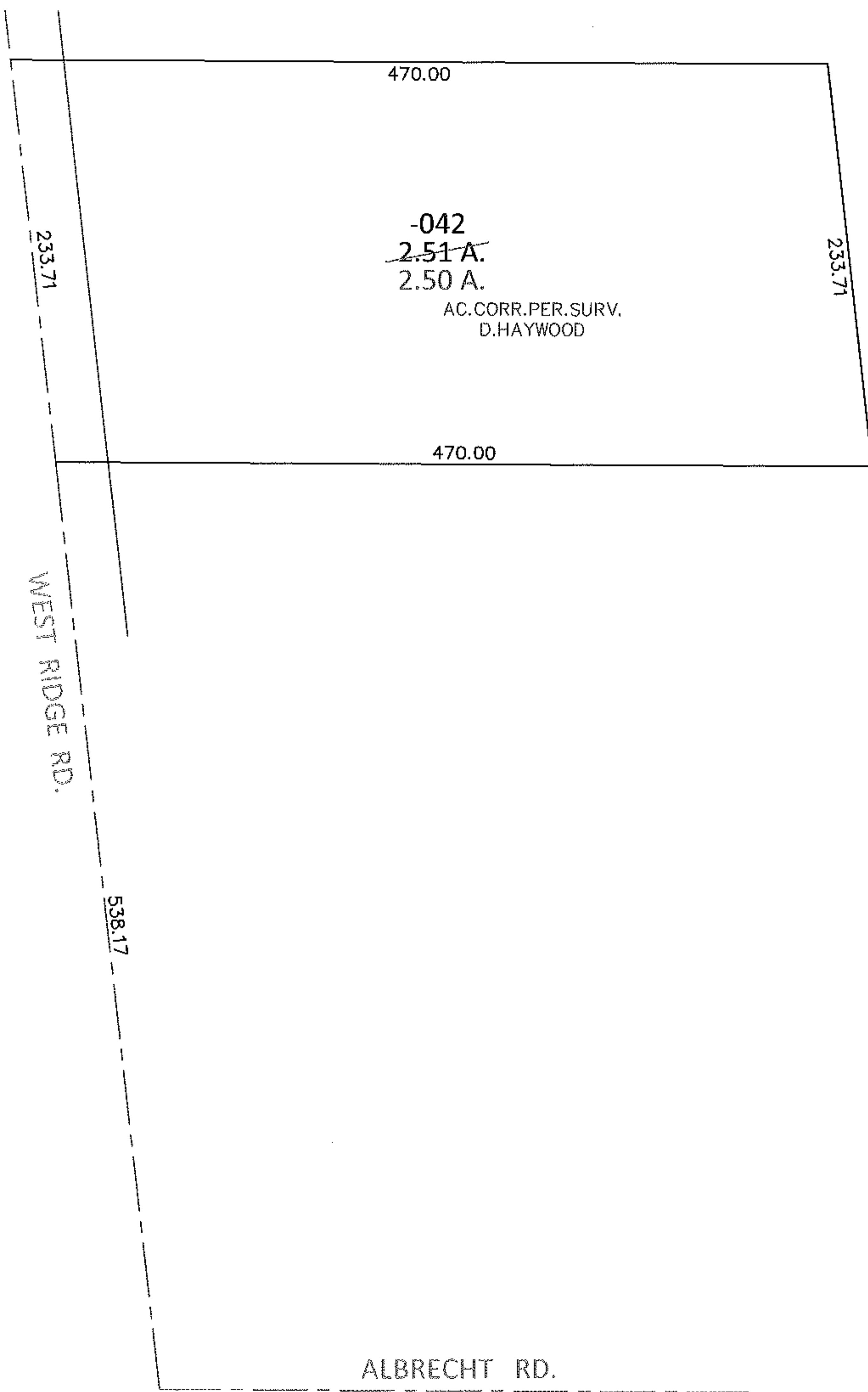

SPLITS/DEEDS PROCESSED

LORAIN COUNTY TAX MAP DEPARTMENT
226 MIDDLE AVE. ELYRIA, OHIO

SURVEYED BY: DALE R. HAYWOOD

CLOSURE: .00:10,000

MAP PAGE(S): 6-128

APPROVED BY: RRM DATE: 3-28-14

SCALE: 1"= 100 PRIOR INST.: OR 199/474