

PARENT PARCEL: 11-00-047-000-010

CHILD PARCEL: \_\_\_\_\_

14-02904-A

STARTING POINT: INTERSECTION OF C/L OF S.R. 83 AND C/L OF COOLEY RD.

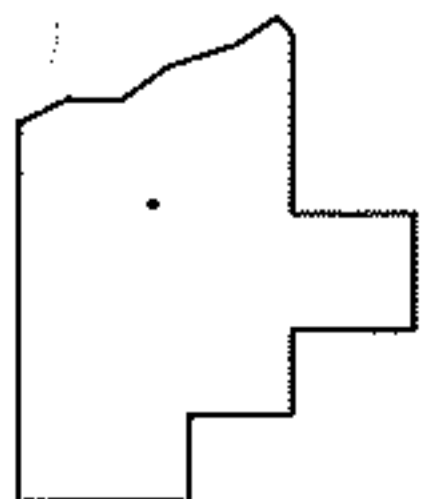
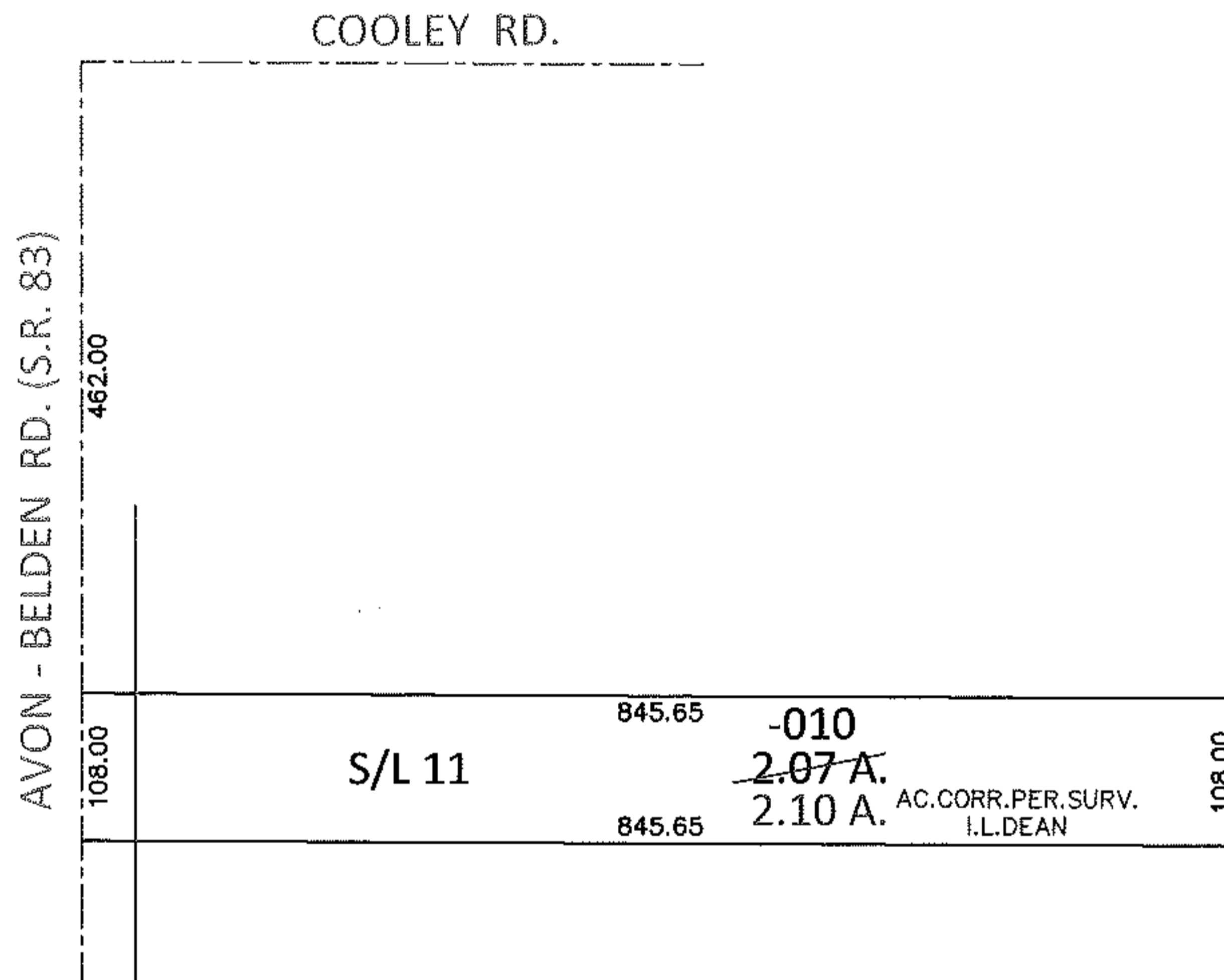
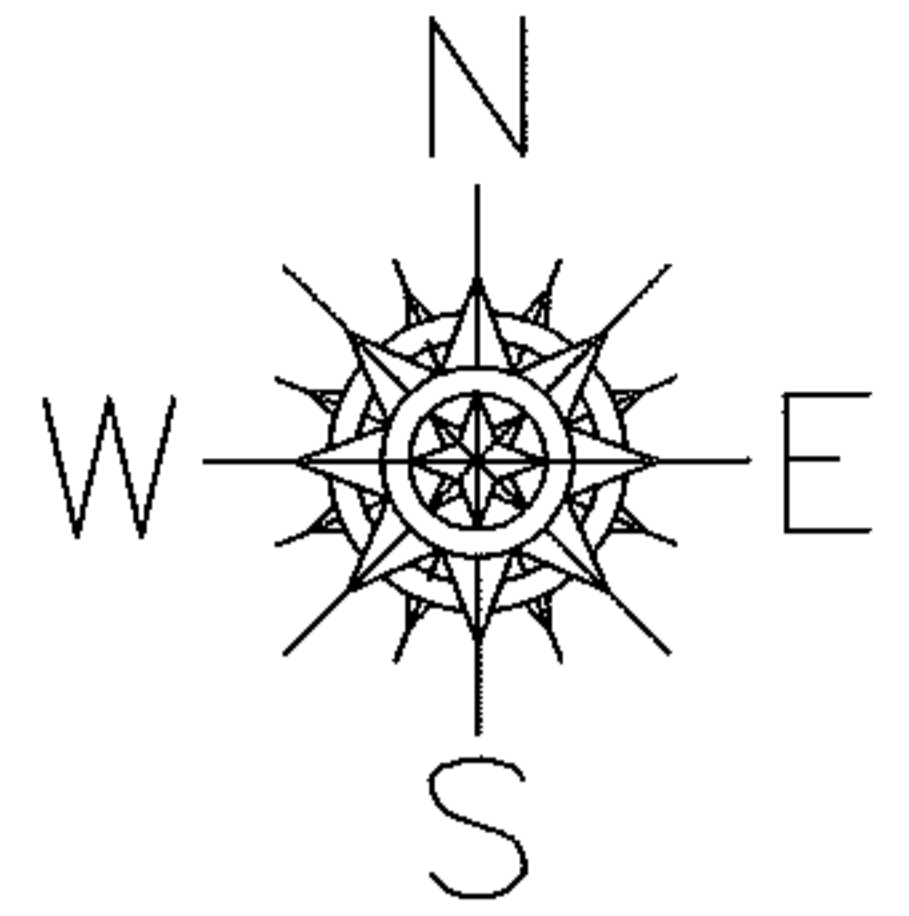

**SPLITS/DEEDS PROCESSED**

LORAIN COUNTY TAX MAP DEPARTMENT  
226 MIDDLE AVE. ELYRIA, OHIO

SURVEYED BY: I.L. DEAN

CLOSURE: .00:10,000

MAP PAGE(S): 11-00-047-A

APPROVED BY: RRM DATE: 3-20-14

SCALE: 1" = 200 PRIOR INST.: 20050059023