

RASTER

PARENT PARCEL: 06-24-039-000-046, -048, -050

CHILD PARCEL: 06-24-039-000-079

STARTING POINT: CENTERLINE OF GRISWOLD RD & LAKE AVE

11-02903

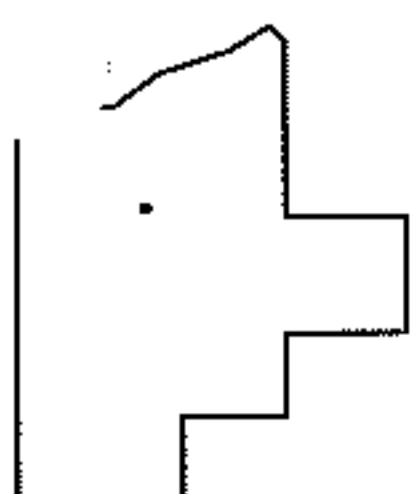
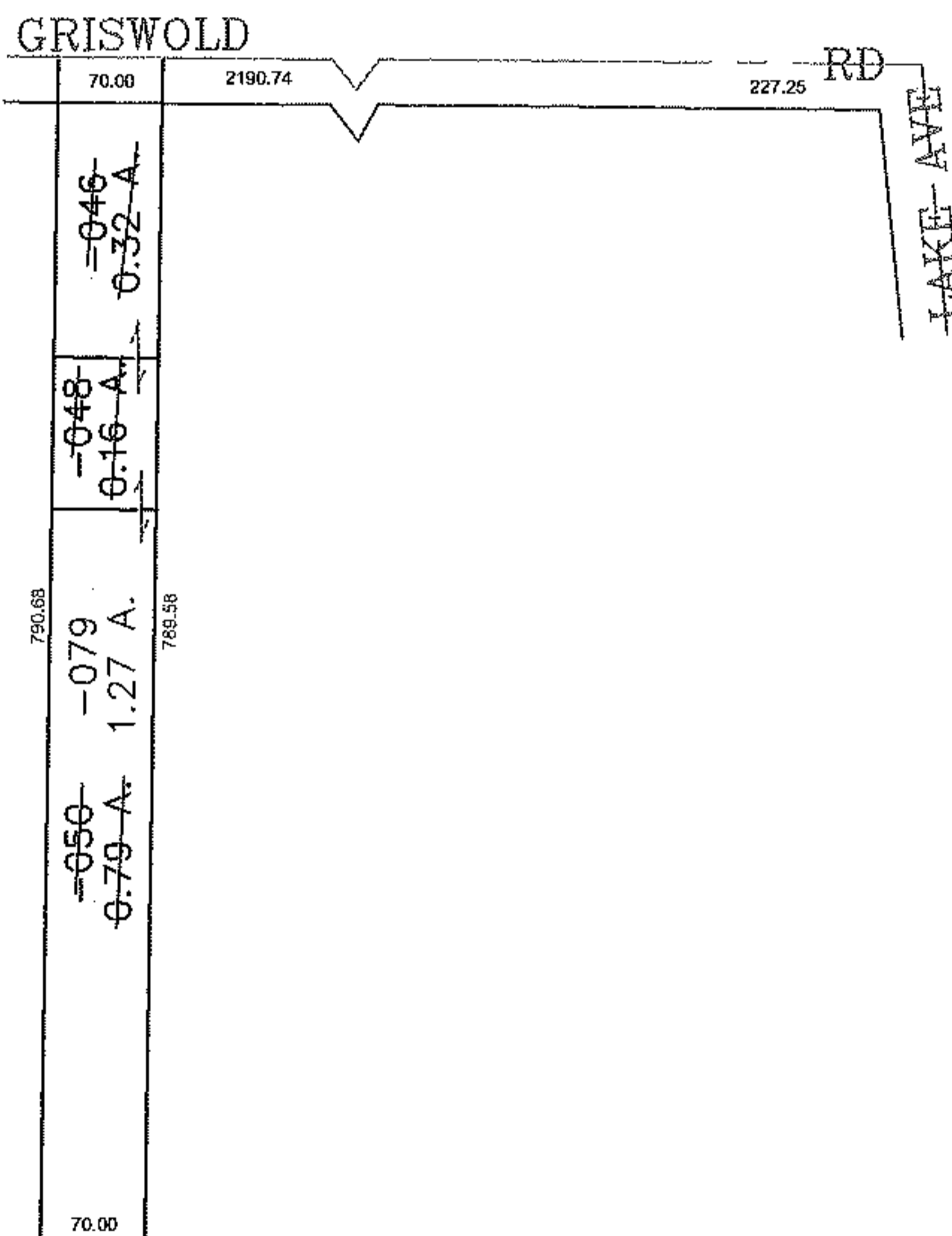
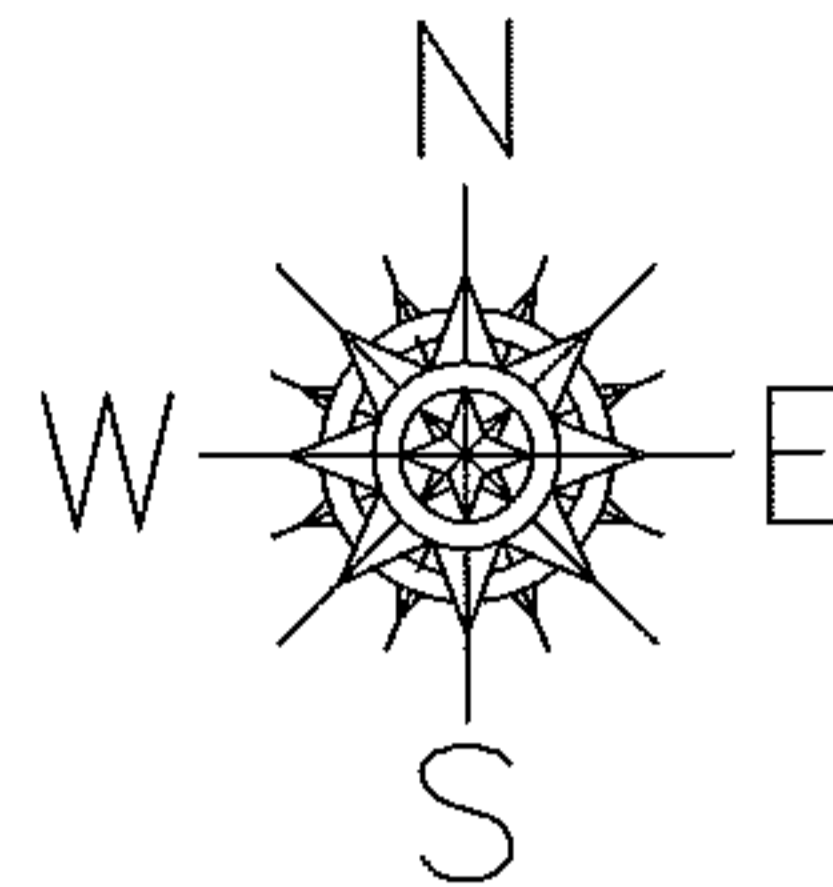

SPLITS/DEEDS PROCESSED
 LORAIN COUNTY TAX MAP DEPARTMENT
 226 MIDDLE AVE. ELYRIA, OHIO

SURVEYED BY: ROBERT DORNER
 CLOSURE: 0.00 : 10,000
 MAP PAGE(S): 6-41
 APPROVED BY: JAH DATE: 3-10-2011
 SCALE: 1" = 200 PRIOR INSTRUMENT: 20090320380