

PARENT PARCEL: 02-03-001-111-024

CHILD PARCEL: 02-03-001-111-025, -026

11-02898

STARTING POINT: CENTERLINE OF MORNINGSIDE WAY AND ROBIN LANE

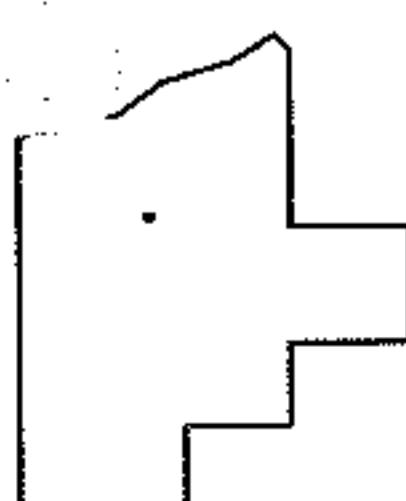
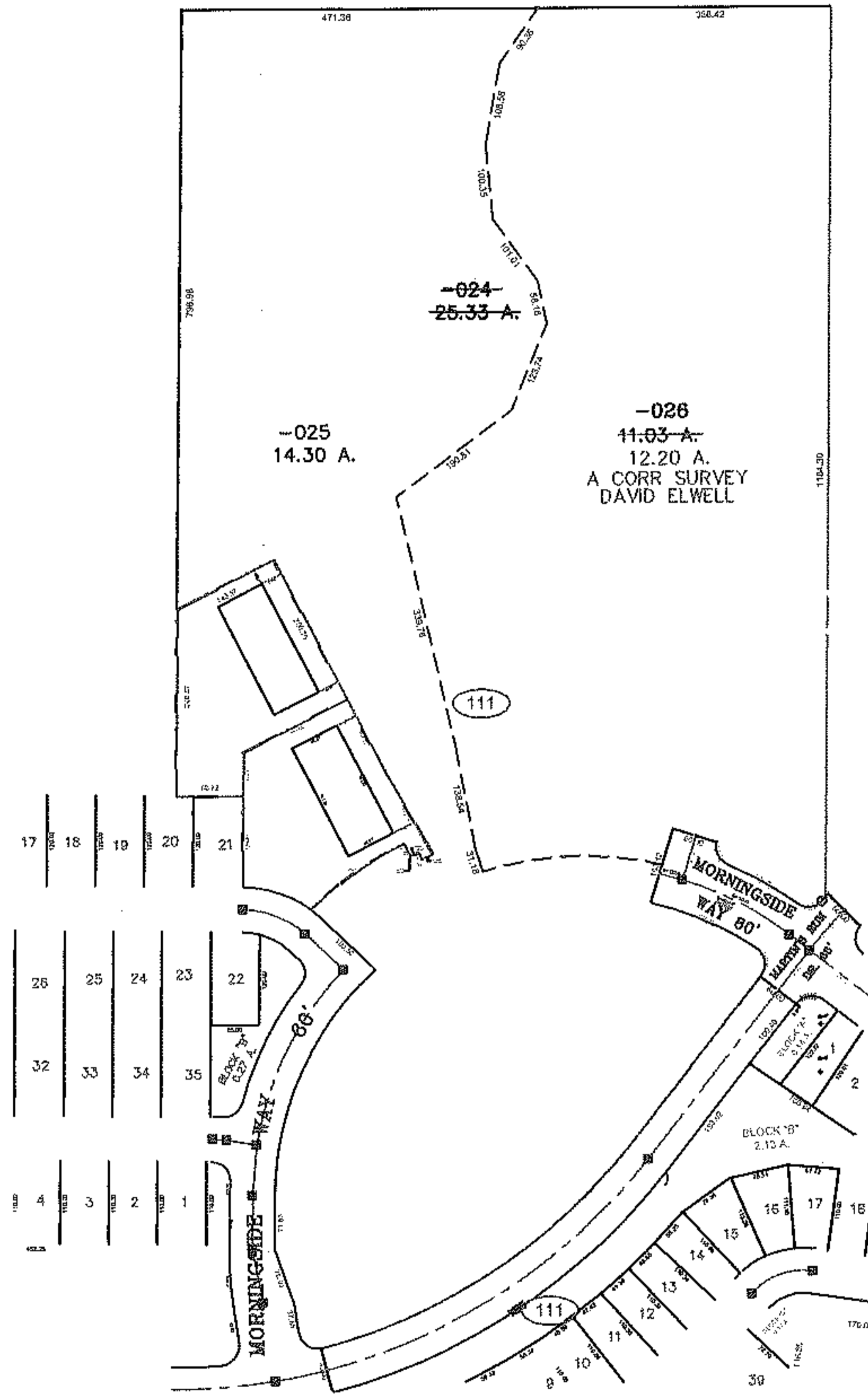
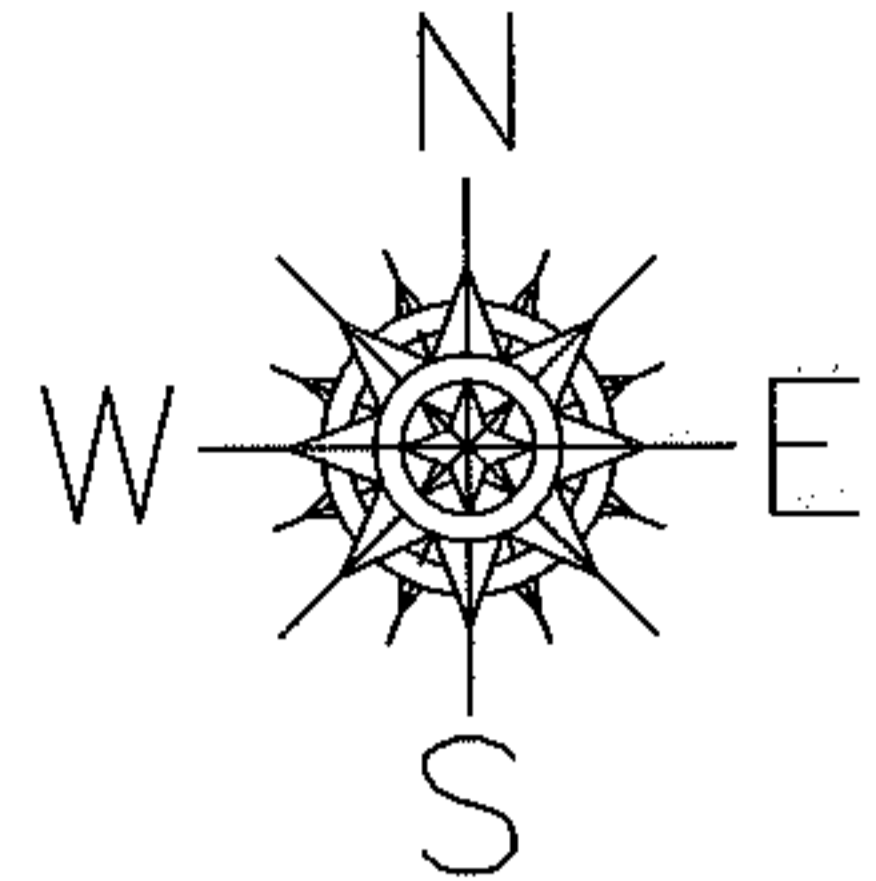

SPLITS/DEEDS PROCESSED
LORAIN COUNTY TAX MAP DEPARTMENT
226 MIDDLE AVE. ELYRIA, OHIO

SURVEYED BY: DAVID ELWELL
CLOSURE: 0.00 : 10,000
MAP PAGE(S): 02-03-001-B
APPROVED BY: JAH/TS DATE: 2/15/2011
SCALE: 1" = 300 PRIOR INSTRUMENT: 20040006210