

PARENT PARCEL: 08-14-002-000-006, 08-14-003-000-002, 08-14-004-000-006, -008

CHILD PARCEL: 08-14-002-000-006, 08-14-003-000-002, 08-14-004-000-011

11-02897

STARTING POINT: INTERSECTION OF C/L OF BAIRD RD. AND C/L OF GARFIELD RD.

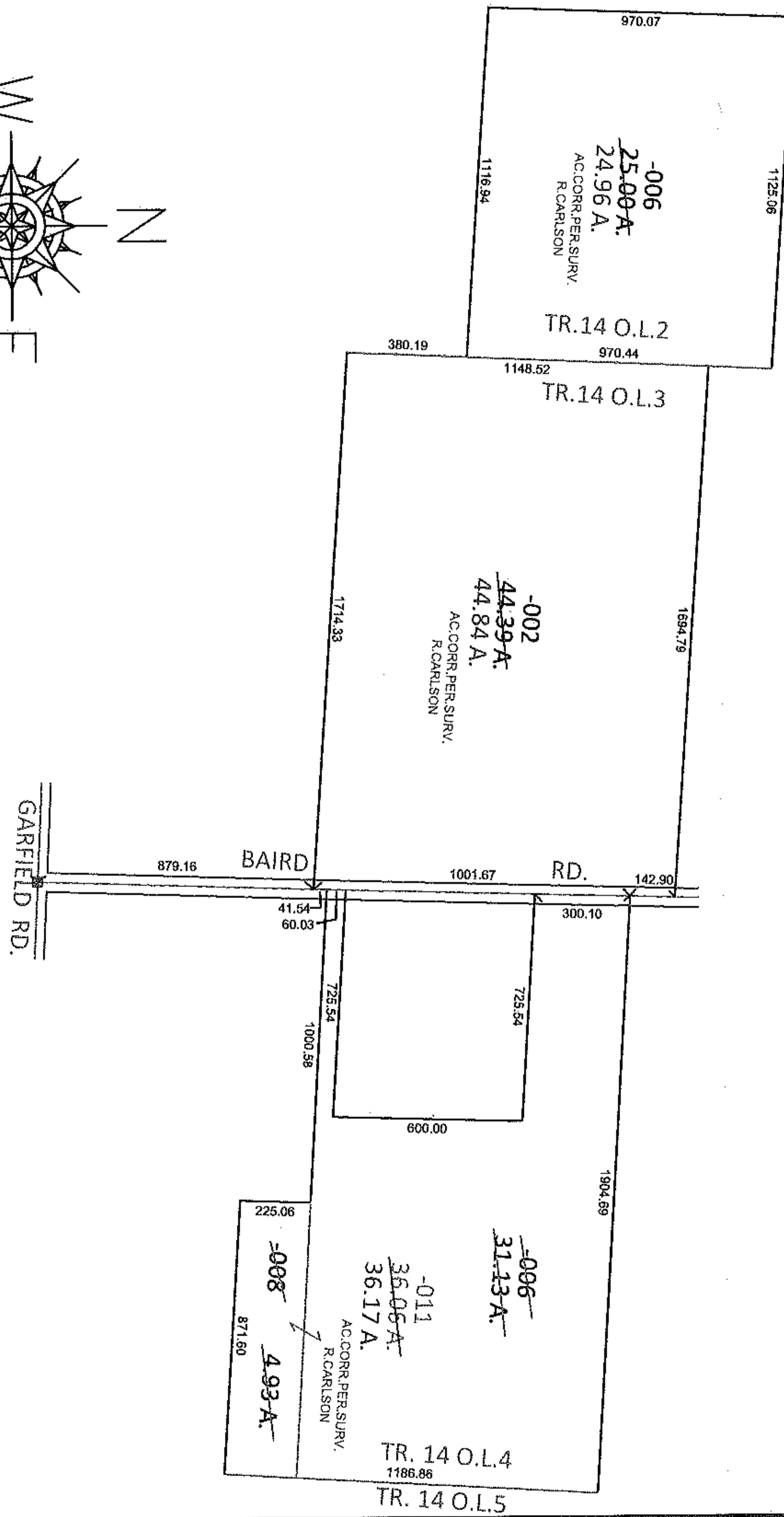
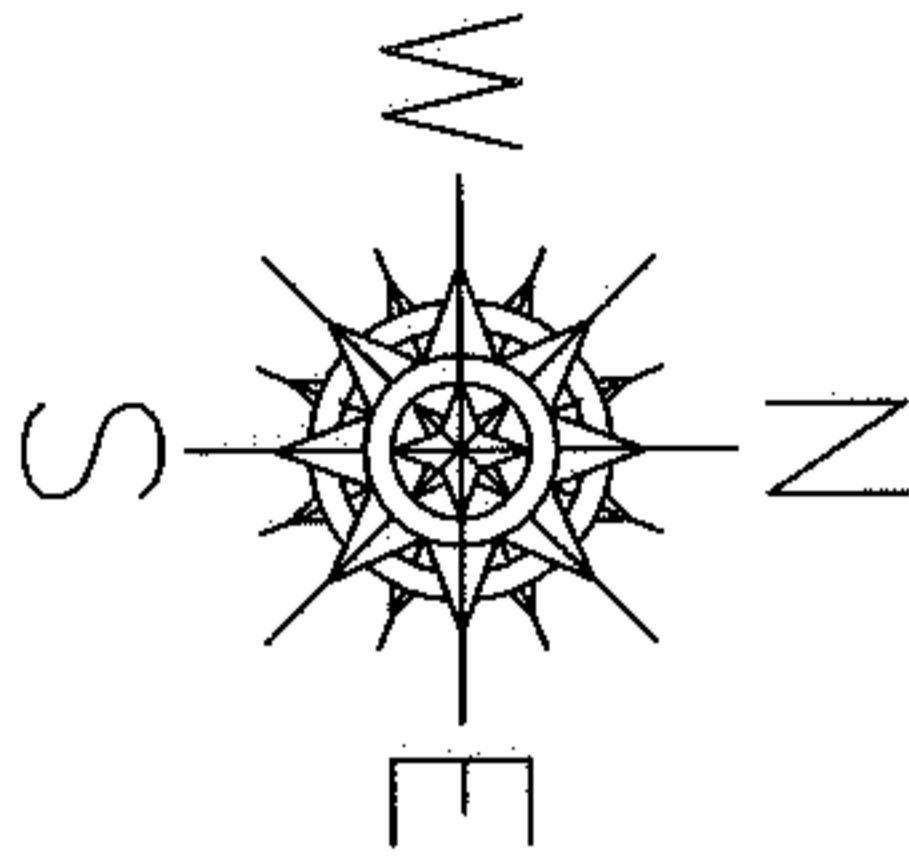

SPLITS/DEEDS PROCESSED

LORAIN COUNTY TAX MAP DEPARTMENT
226 MIDDLE AVE. ELYRIA, OHIO

SURVEYED BY: RICHARD D. CARLSON

CLOSURE: .01:10,000

MAP PAGE(S): 8-B

APPROVED BY: RRM DATE: 2-10-11

SCALE: 1" = 600 PRIOR INST.: 20100323668