

PARENT PARCEL: 19-06-040-000-018, -019

CHILD PARCEL: \_\_\_\_\_

14-02893-D

STARTING POINT: AT A MON BOX AT THE INTERSECTION OF C/L OF SHORT RD. AND C/L OF VERMONT RD.

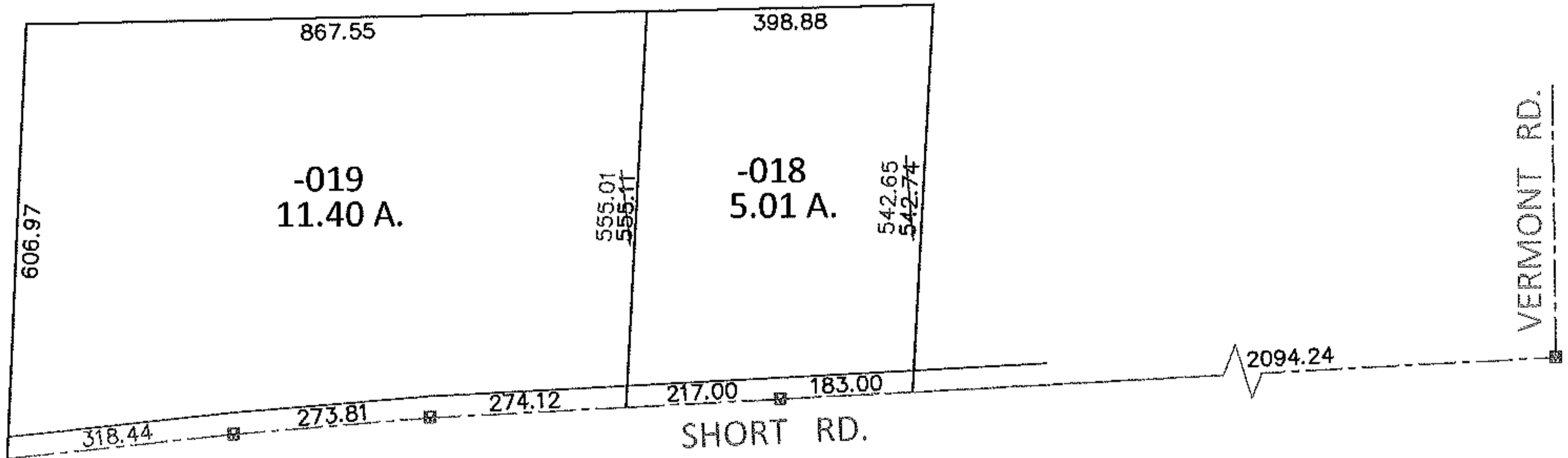
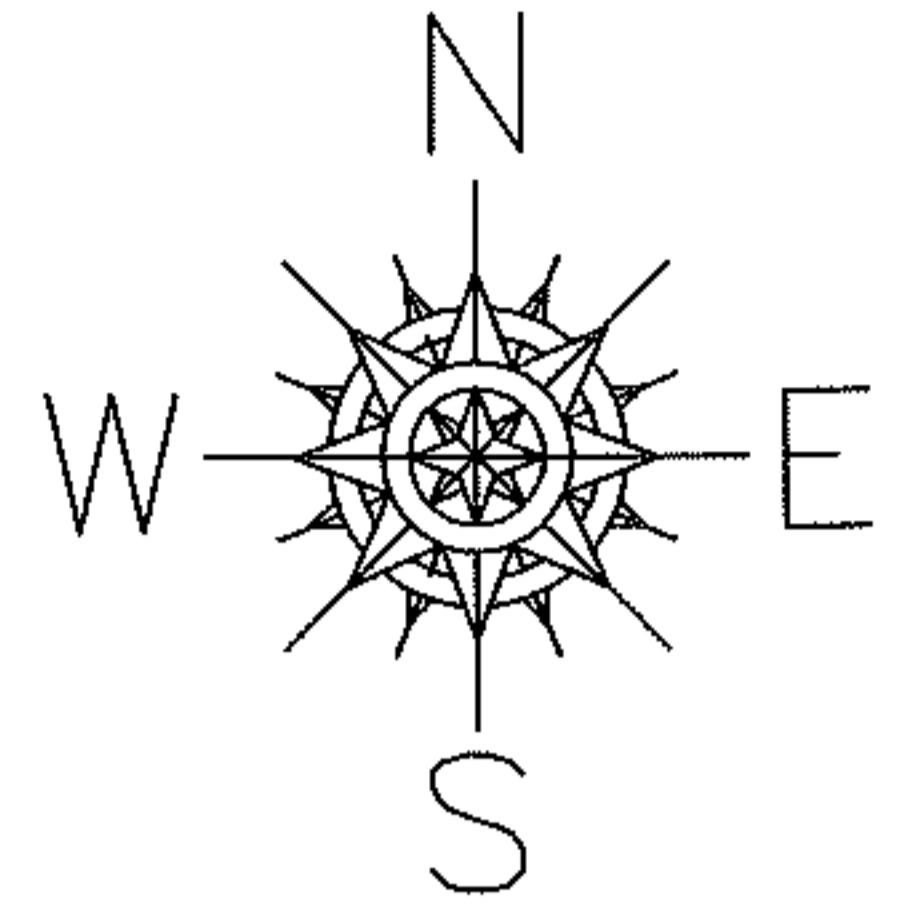

MAP CORRECTION ONLY

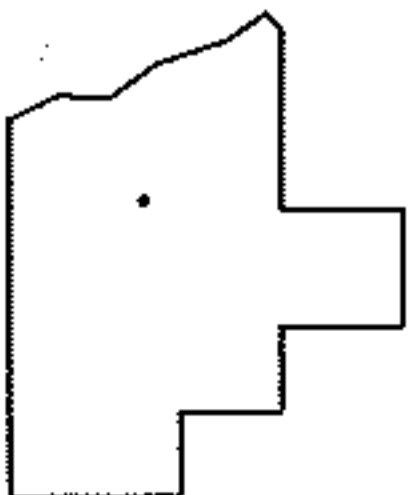

SPLITS/DEEDS PROCESSED

LORAIN COUNTY TAX MAP DEPARTMENT  
226 MIDDLE AVE. ELYRIA, OHIO

SURVEYED BY: SEAN A. BOLAND

CLOSURE: .01:10,000

MAP PAGE(S): 19-D

APPROVED BY: RRM DATE: 2-21-14

SCALE: 1" = 300 PRIOR INST.: 20070210447