

PARENT PARCEL: 04-00-009-000-133

CHILD PARCEL: 04-00-009-000-160, -161

STARTING POINT: CENTERLINE OF MOORE RD & CHESTER RD

10-02891

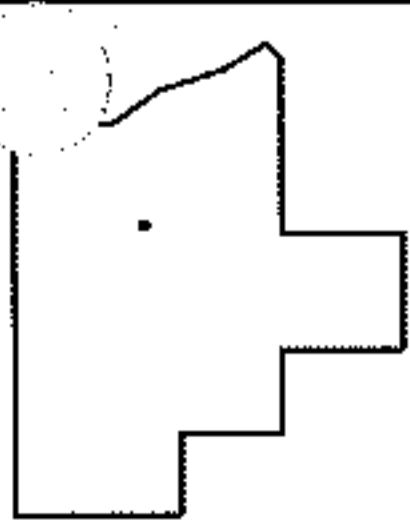
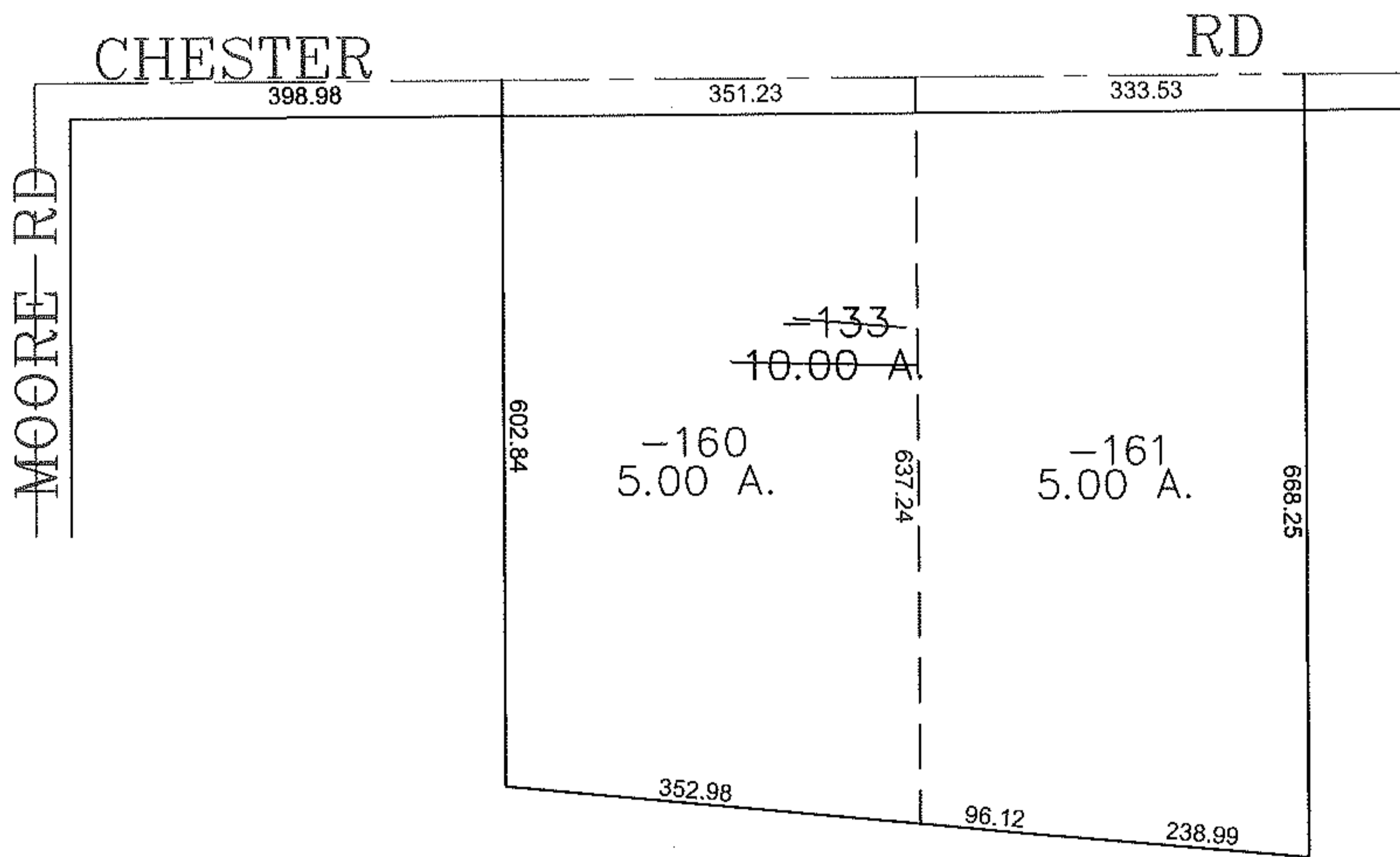
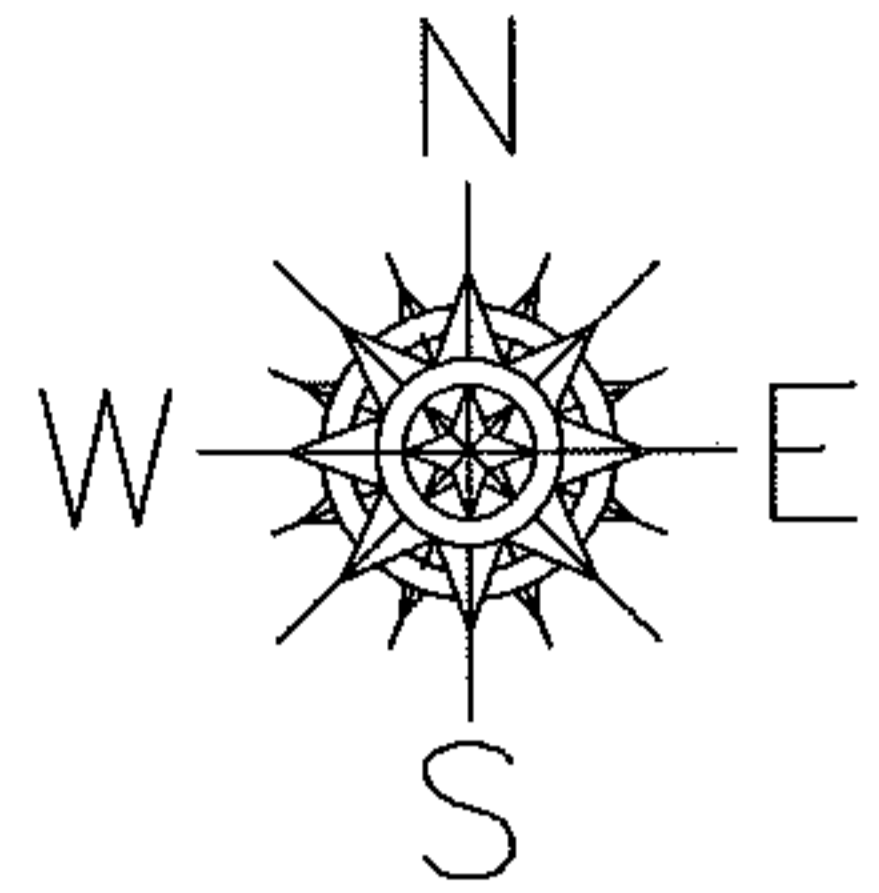

**SPLITS/DEEDS PROCESSED**  
 LORAIN COUNTY TAX MAP DEPARTMENT  
 226 MIDDLE AVE. ELYRIA, OHIO

SURVEYED BY: MICHAEL BRANN  
 CLOSURE: 0.00 : 10.000  
 MAP PAGE(S): 04-00-009-  
 APPROVED BY: JAH DA  
 SCALE: 1" = 200' PRIOR INSTRUMENT