

PARENT PARCEL: 10-00-003-115-020

14-02890-A

CHILD PARCEL:

STARTING POINT: INTERSECTION OF C/L OF OBERLIN RD. AND C/L OF WEST AVE.

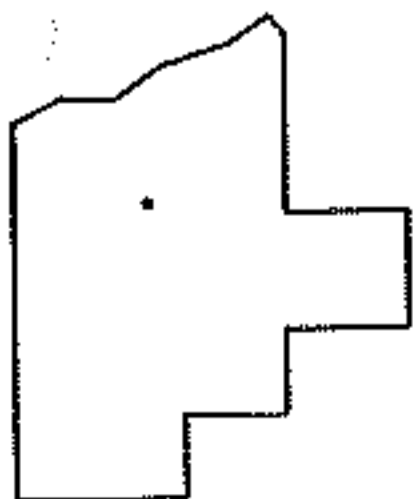
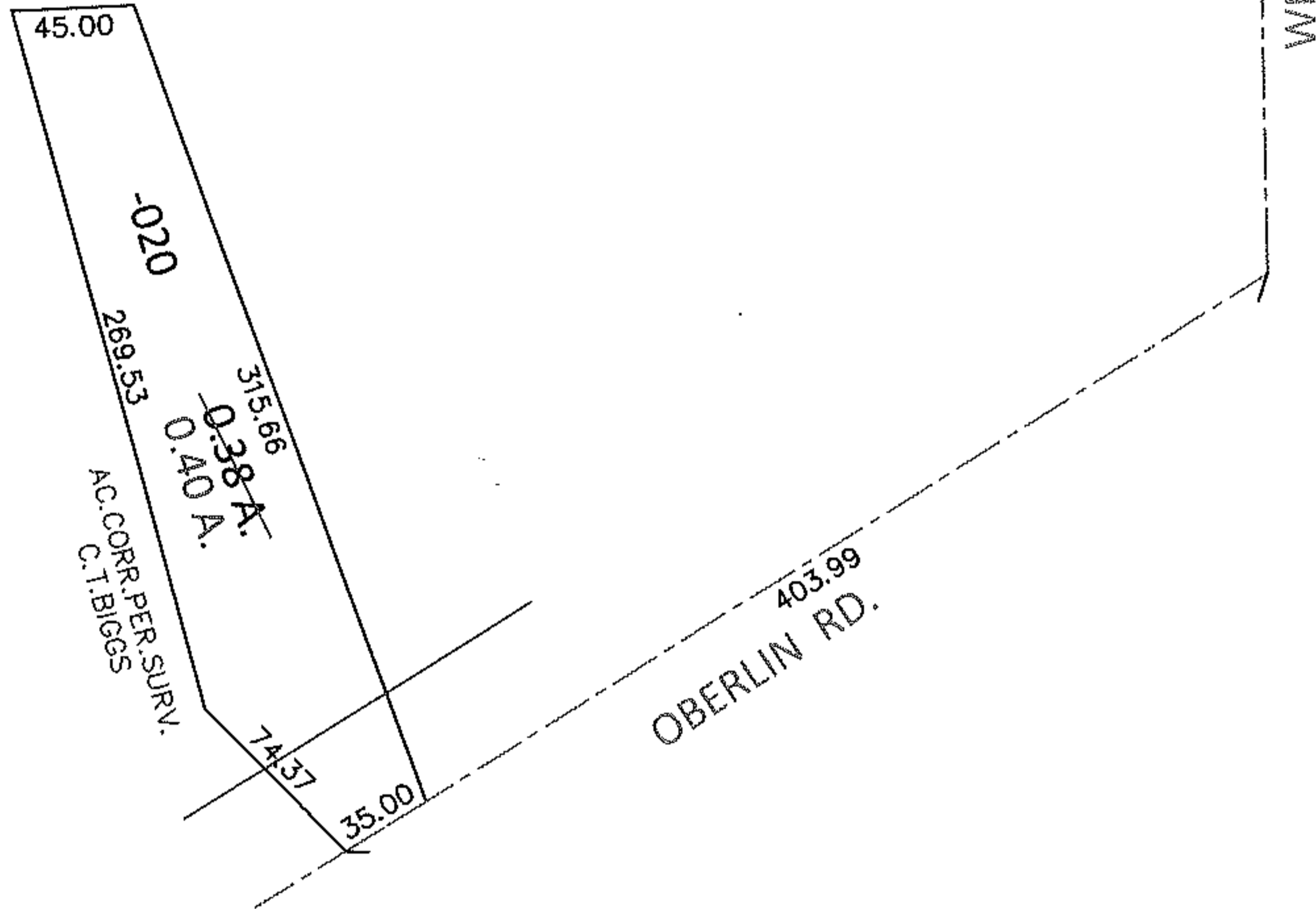
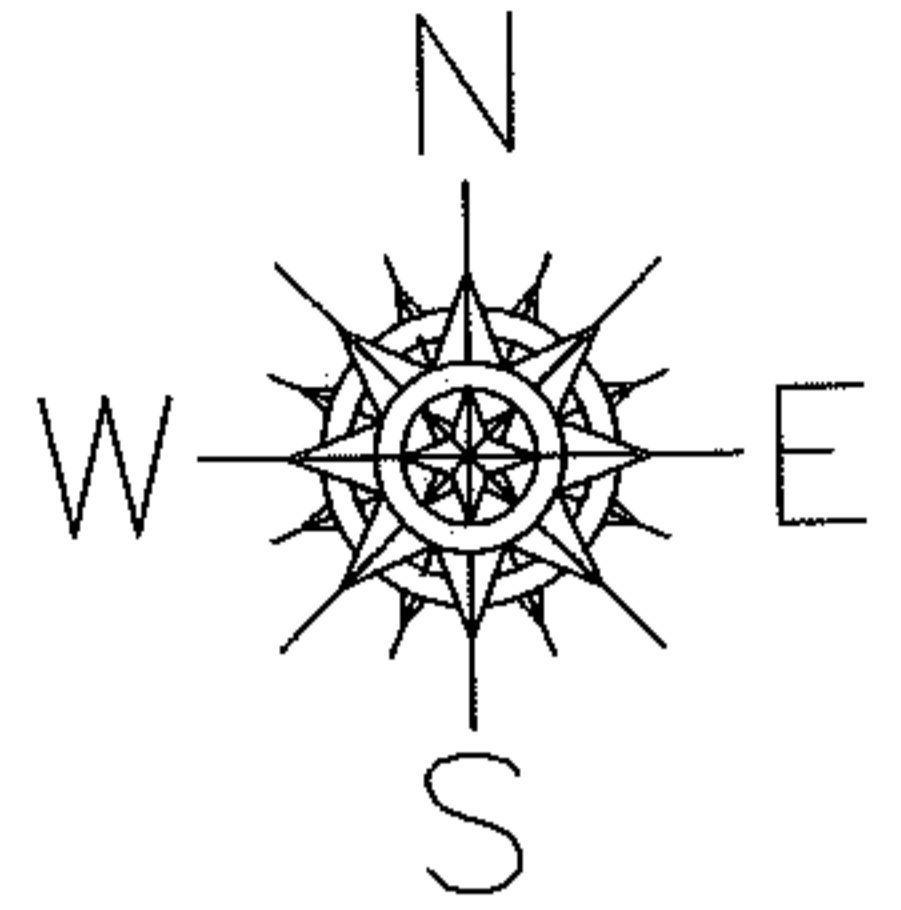

SPLITS/DEEDS PROCESSED

LORAIN COUNTY TAX MAP DEPARTMENT  
226 MIDDLE AVE. ELYRIA, OHIO

SURVEYED BY: C.T. BIGGS

CLOSURE: .01:10,000

MAP PAGE(S): 10-00-003-C

APPROVED BY: RRM DATE: 2-13-14

SCALE: 1"= 100 PRIOR INST.: 20100323015