

PARENT PARCEL: 08-12-016-000-016

14-02889-A

CHILD PARCEL:

STARTING POINT: AT A MON BOX AT THE INTERSECTION OF C/L OF S.R.511 AND C/L OF BECKER RD.

BECKER RD.

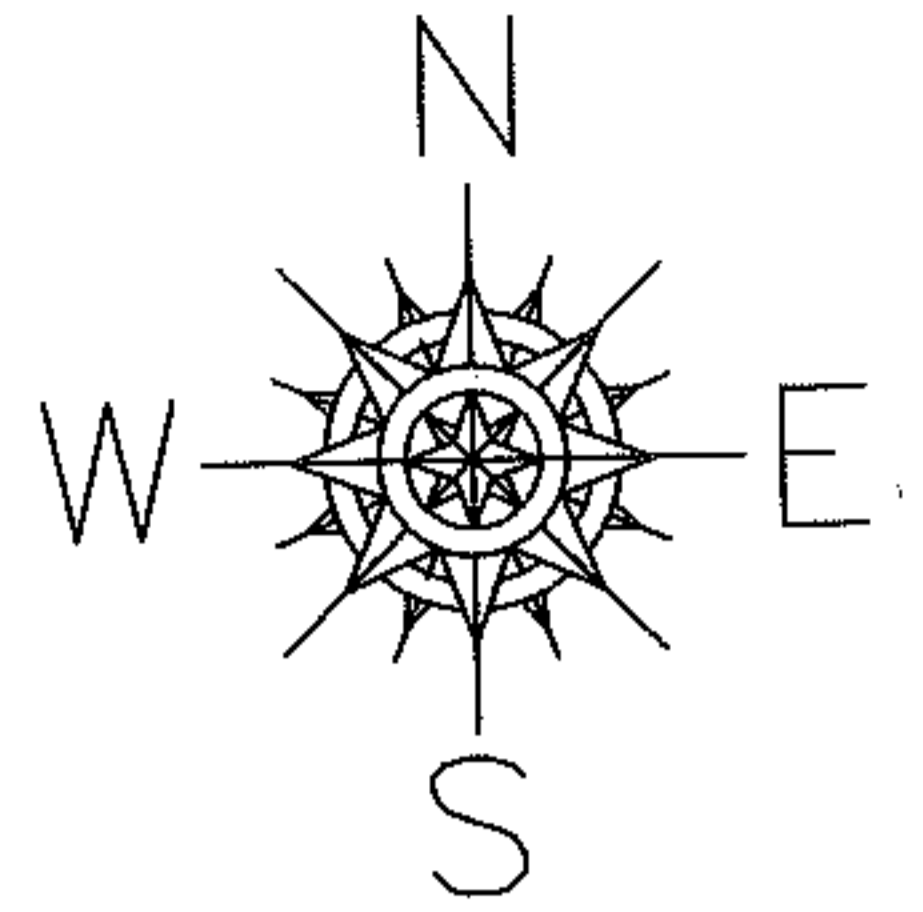

2261.32

VERMILION RD. (S.R. 511)

O.L. 15  
O.L. 16

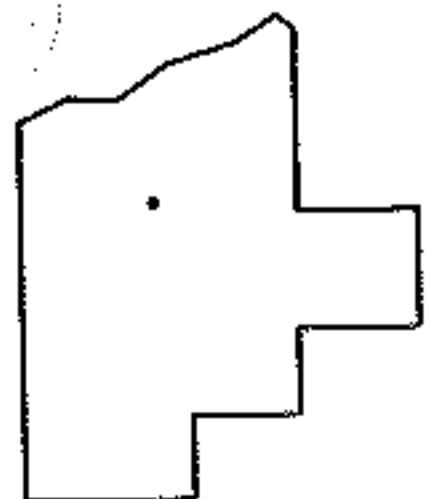
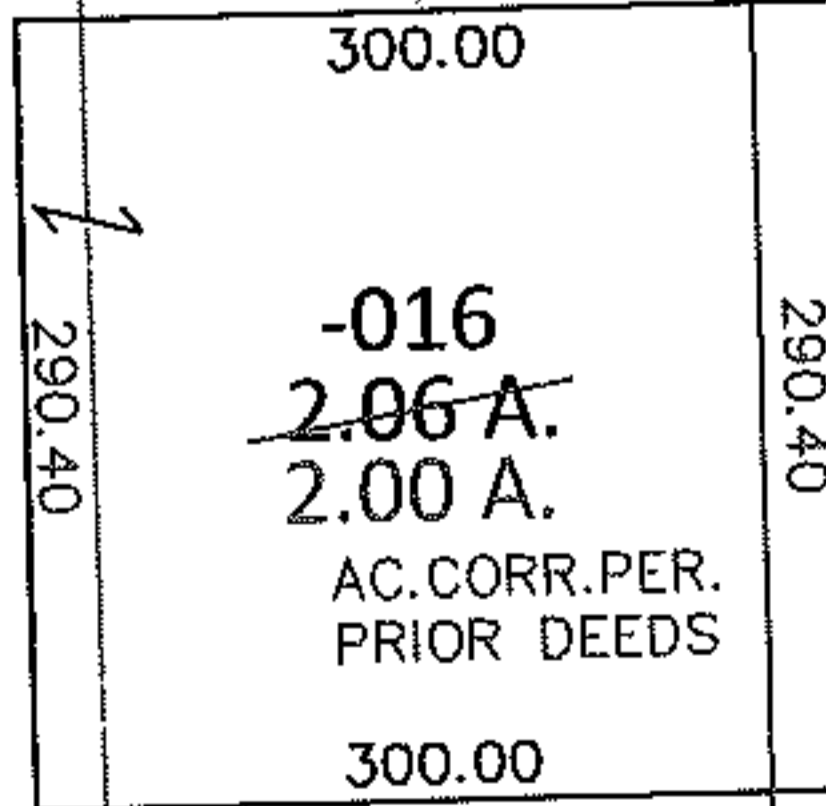

**SPLITS/DEEDS PROCESSED**

LORAIN COUNTY TAX MAP DEPARTMENT  
226 MIDDLE AVE. ELYRIA, OHIO

SURVEYED BY: N/A

CLOSURE: .00:10,000

MAP PAGE(S): 8-G

APPROVED BY: RRM DATE: 2-10-14

SCALE: 1" = 200 PRIOR INST.: 20130466906