

RASTER

PARENT PARCEL: 21-02-016-000-002, 21-02-013-000-004, 21-02-017-000-002

CHILD PARCEL: 21-02-016-000-004, -005

STARTING POINT: CENTERLINE OF NEW LONDON EASTERN RD & BAKER RD

10-02887

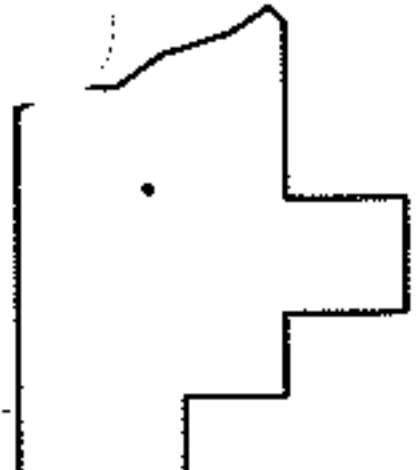
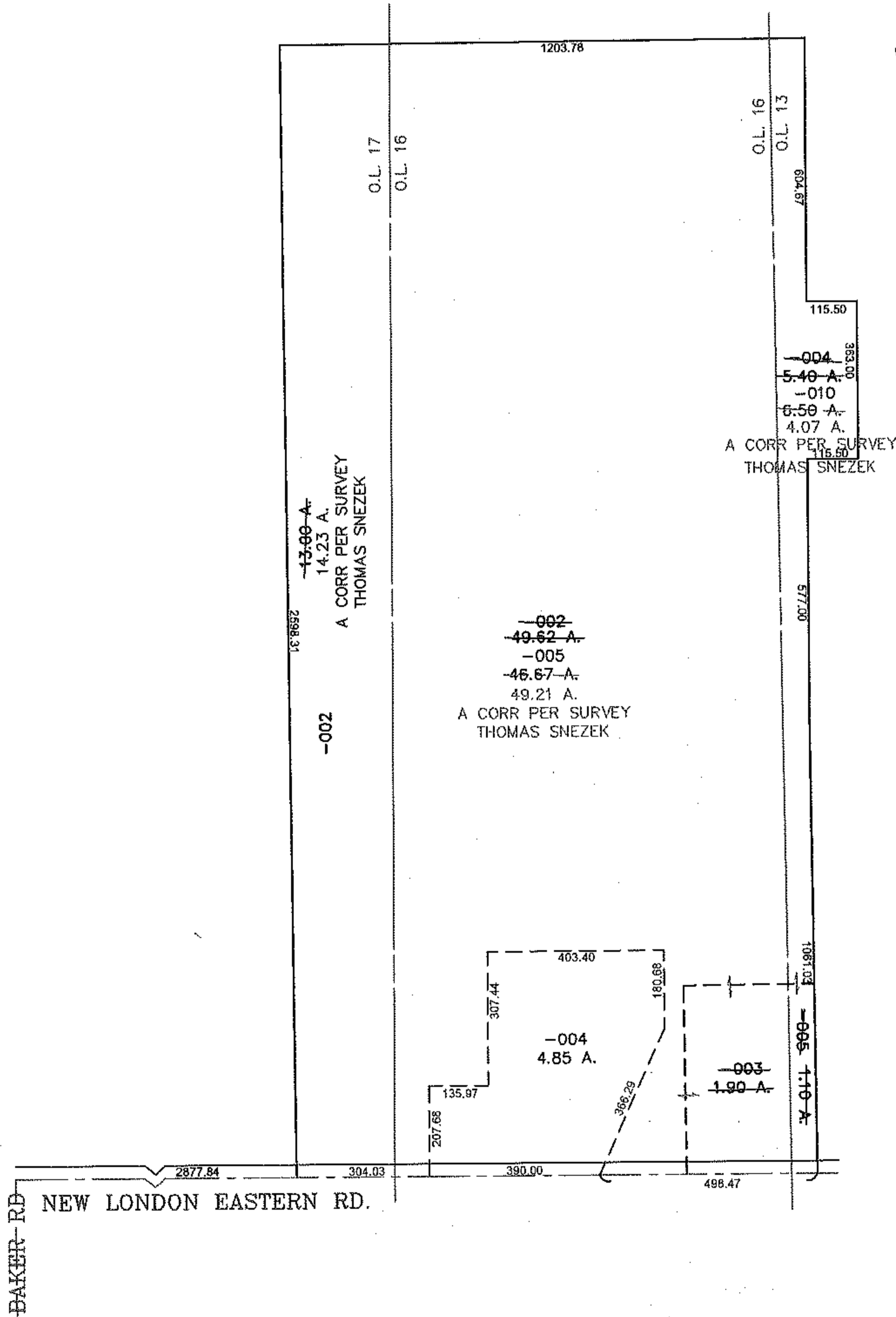
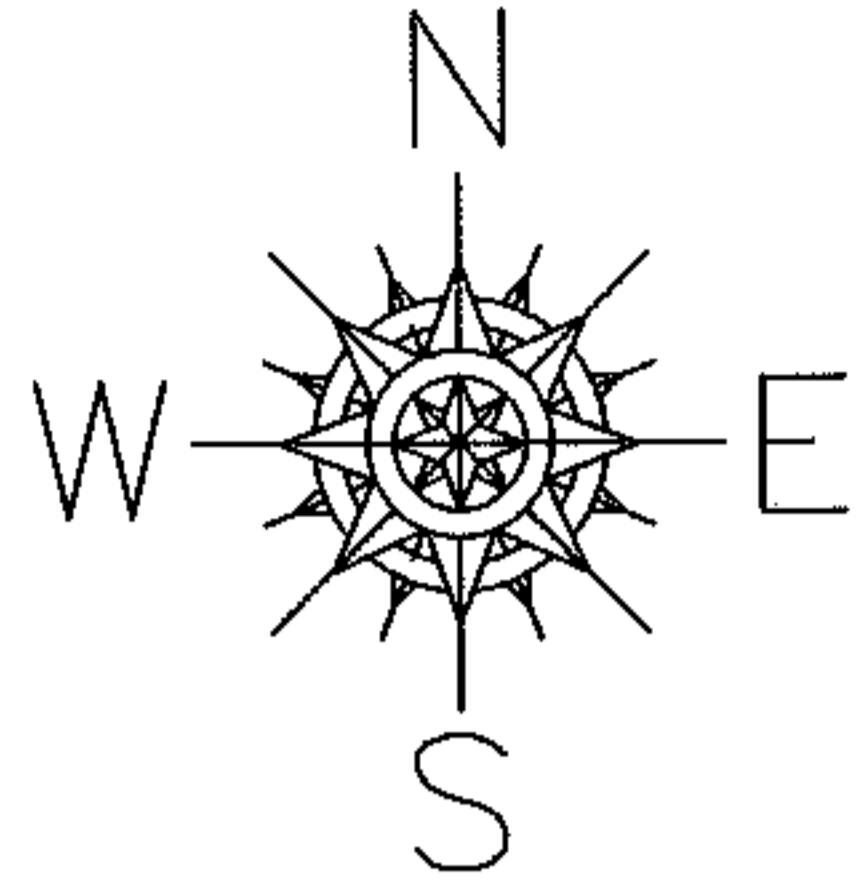

**SPLITS/DEEDS PROCESSED**

LORAIN COUNTY TAX MAP DEPARTMENT  
226 MIDDLE AVE. ELYRIA, OHIO

SURVEYED BY: THOMAS SNEZEK

CLOSURE: 0.00 : 10,000

MAP PAGE(S): 21-E

APPROVED BY: JAH DATE: 12/29/2010

SCALE: 1"= 400 PRIOR INST.: OR 1227/956