

PARENT PARCEL: 05-00-011-105-031, 05-00-030-000-010

14-02887-A

CHILD PARCEL:

STARTING POINT: SOUTHEAST CORNER OF O.L. 11

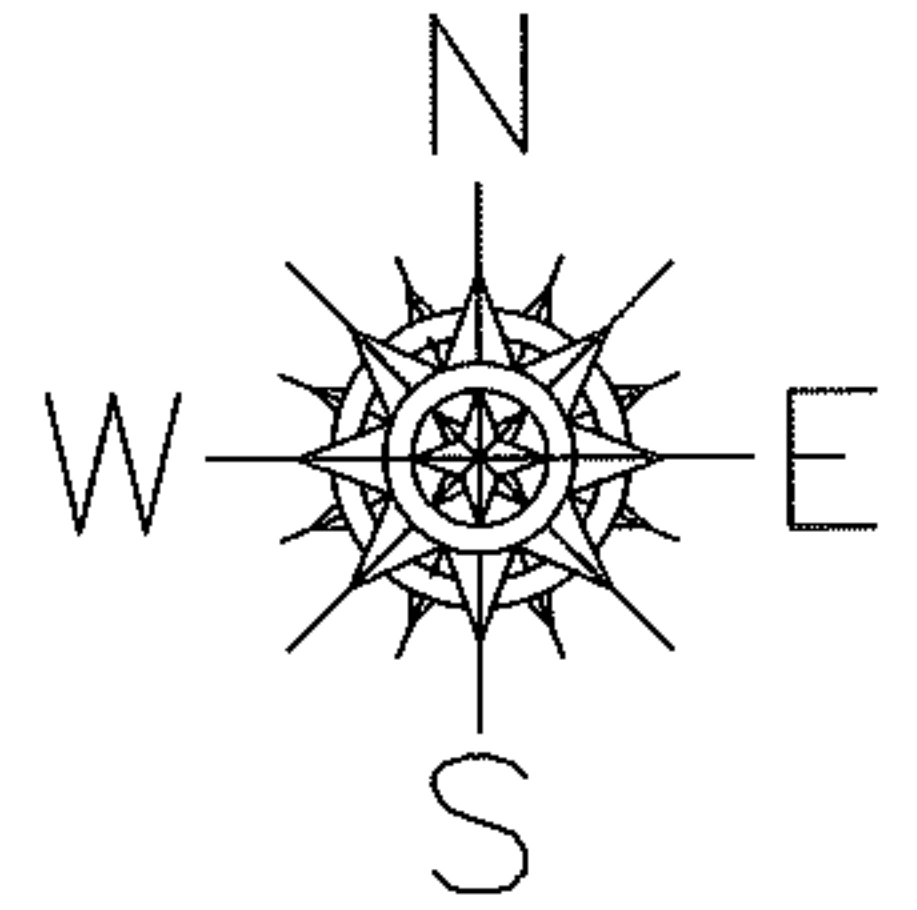
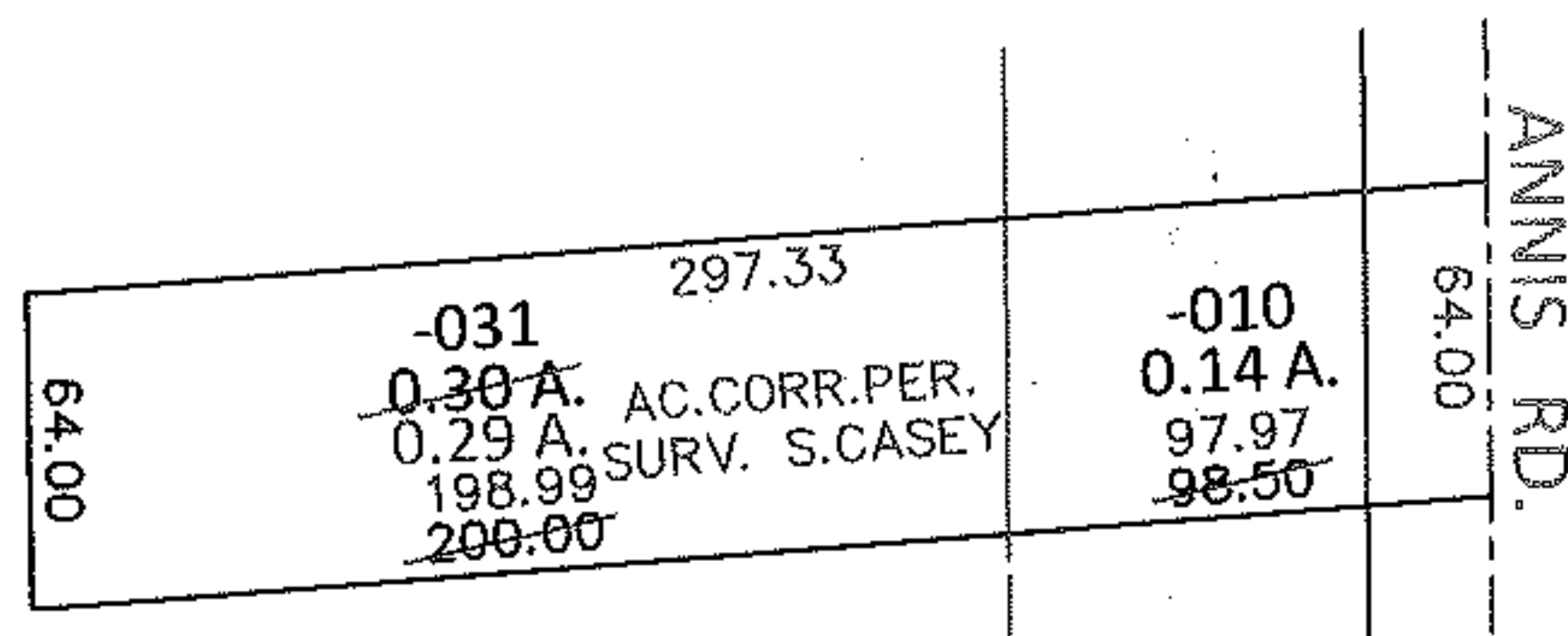

AMHERST TWP. O.L.11      AMHERST TWP. O.L.30  
 RUSSIA TWP. O.L.4

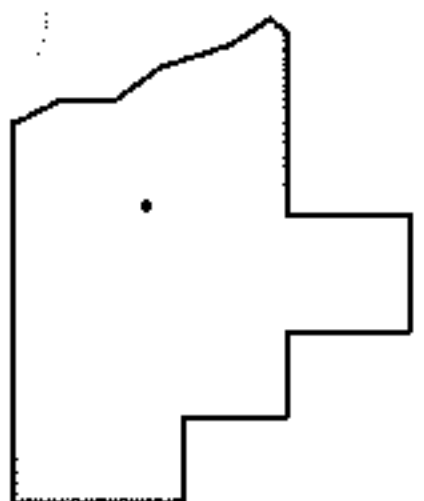

**SPLITS/DEEDS PROCESSED**

LORAIN COUNTY TAX MAP DEPARTMENT  
226 MIDDLE AVE. ELYRIA, OHIO

SURVEYED BY: SCOTT J. CASEY  
 CLOSURE: .01:10,000  
 MAP PAGE(S): 5-00-011-B, 5-00-030-A  
 APPROVED BY: RRM DATE: 2-6-14  
 SCALE: 1" = 100 PRIOR INST.: 20090313903