

RASTER

PARENT PARCEL: 19-02-030-000-037, -028

CHILD PARCEL: 19-02-030-000-057 THRU -059

10-02886

ARTING POINT: MON. BOX, CENTERLINE OF JONES RD & SOOY RD

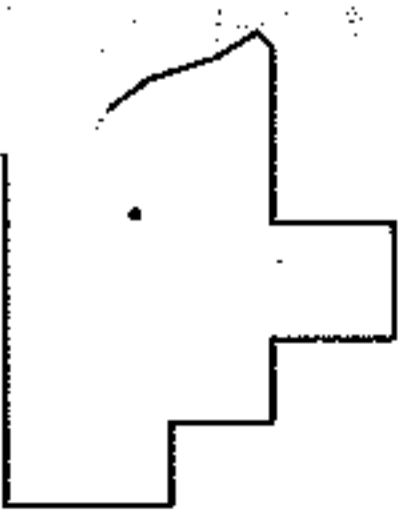
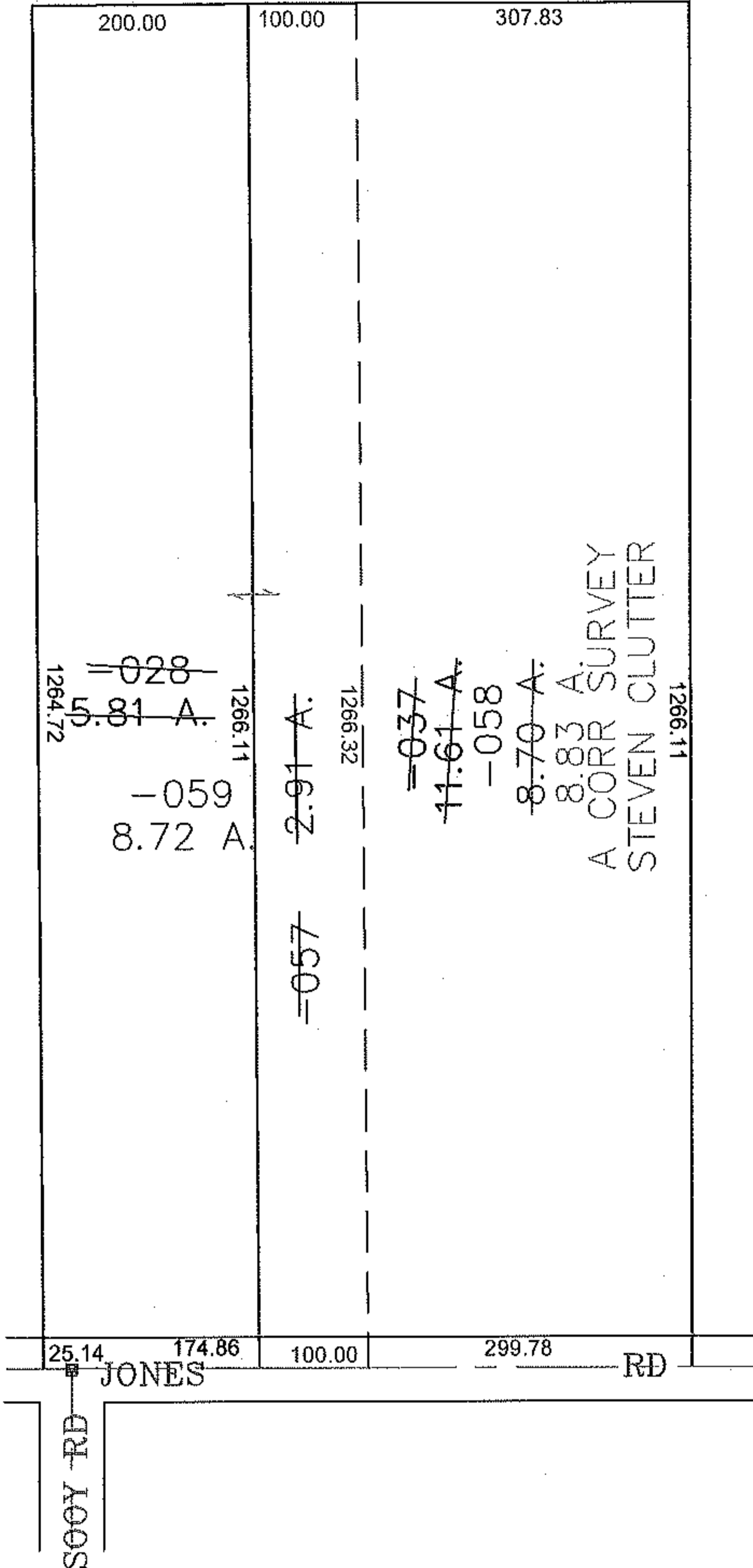
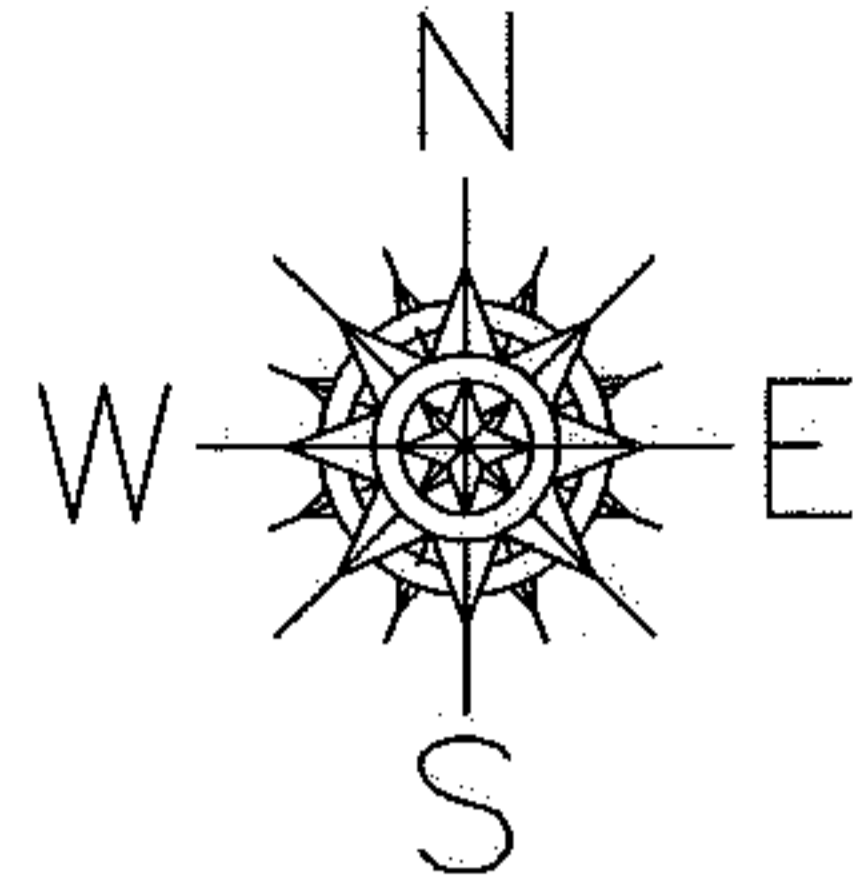

SPLITS/DEEDS PROCESSED
 LORAIN COUNTY TAX MAP DEPARTMENT
 226 MIDDLE AVE. ELYRIA, OHIO

SURVEYED BY: STEVEN CLUTTER
 CLOSURE: 0.00 ; 10,000
 MAP PAGE(S): 19-G
 APPROVED BY: JAH DATE: 12-29-2010
 SCALE: 1" = 200 PRIOR INSTRUMENT: 19990657483