

RASTER

PARENT PARCEL: 13-08-012-000-003, -005

CHILD PARCEL: 13-08-012-000-006 THRU -011

10-02885

STARTING POINT: CENTERLINE OF GIFFORD RD & MOSHER RD

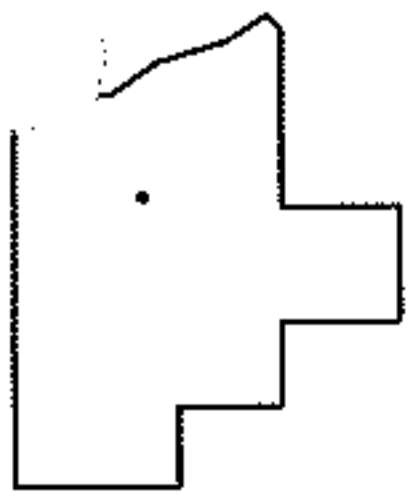
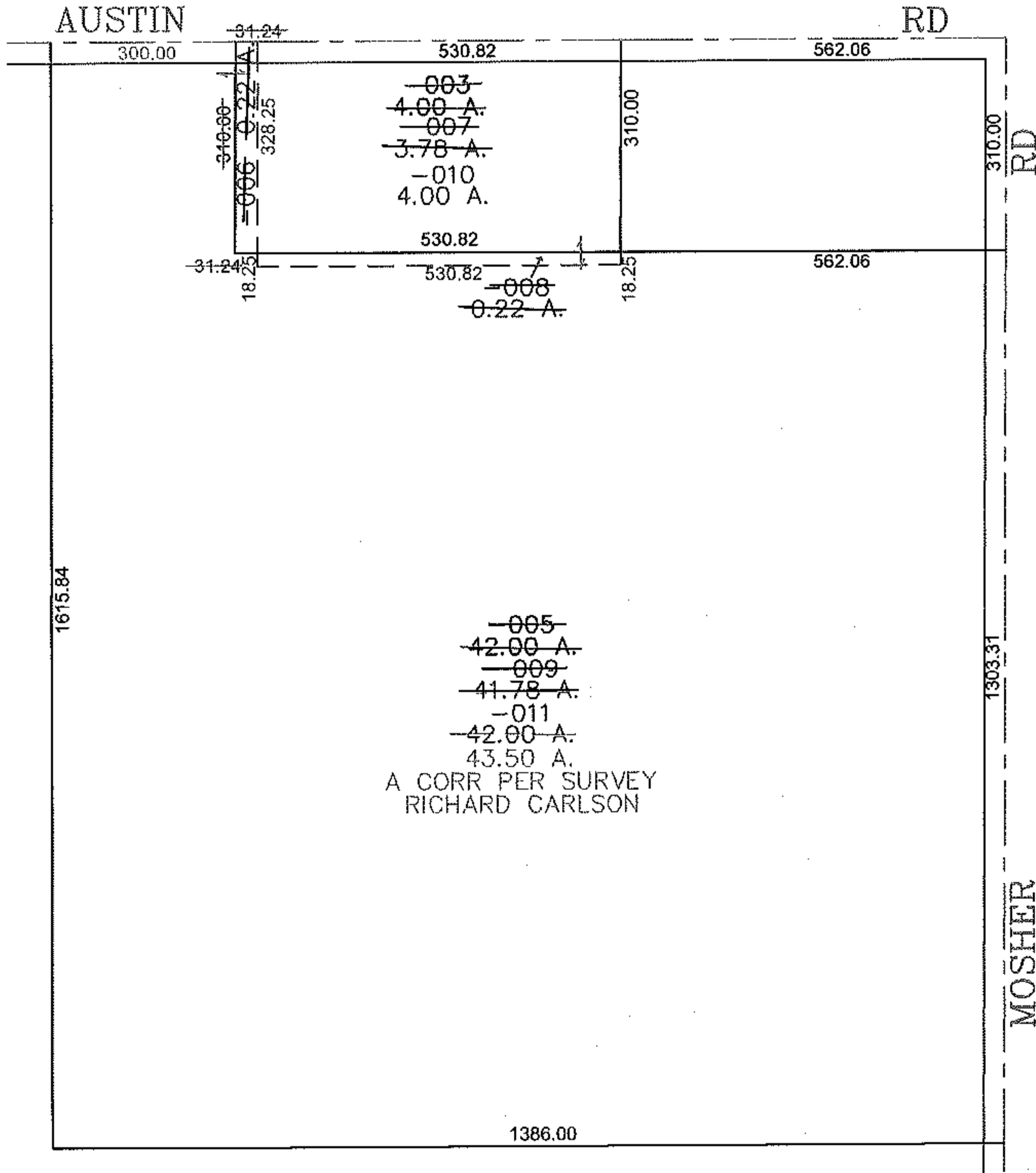
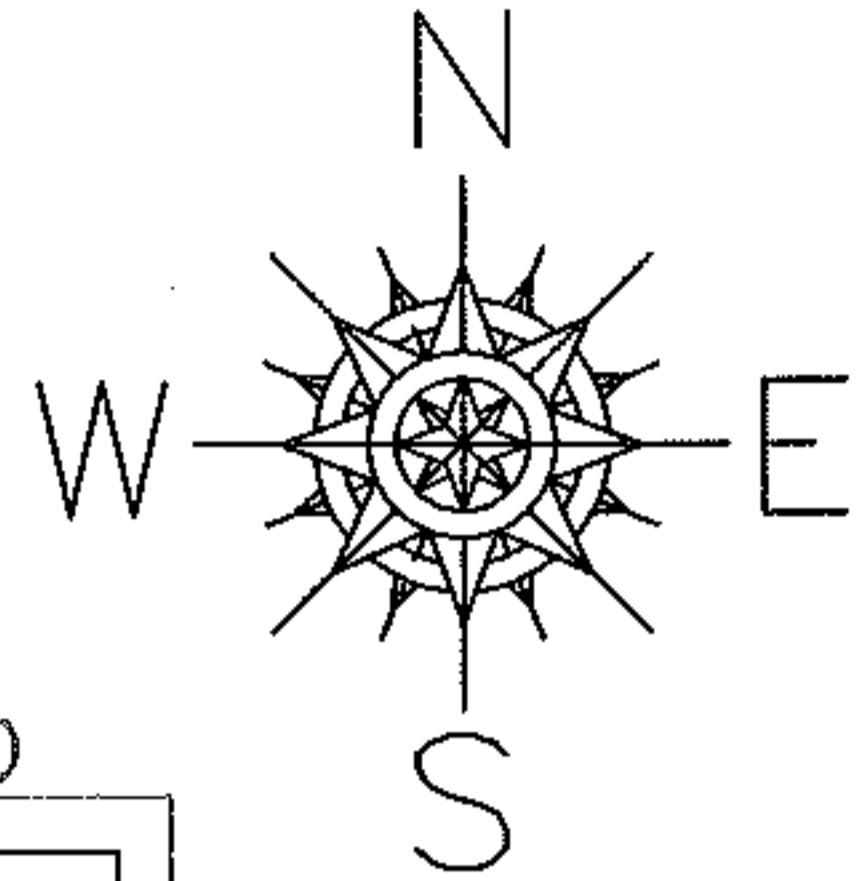

SPLITS/DEEDS PROCESSED
 LORAIN COUNTY TAX MAP DEPARTMENT
 226 MIDDLE AVE. ELYRIA, OHIO

SURVEYED BY: RICHARD CARLSON
 CLOSURE: 0.00 : 10.000
 MAP PAGE(S): 13-H
 APPROVED BY: JAH DATE: 12-20-2010
 SCALE: 1" = 300 PRIOR INSTRUMENT: 20050065088